I — Introit and Kyrie

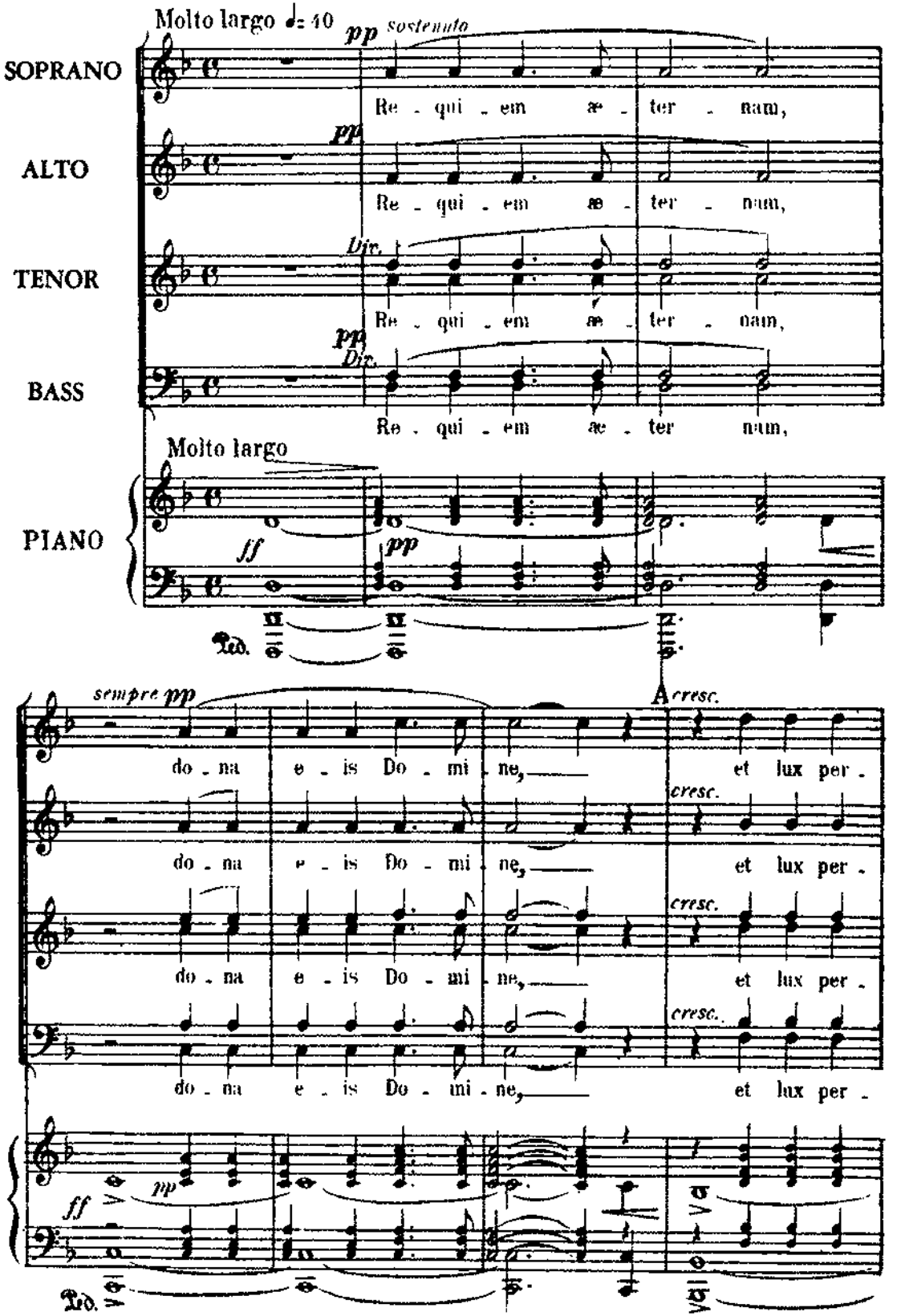

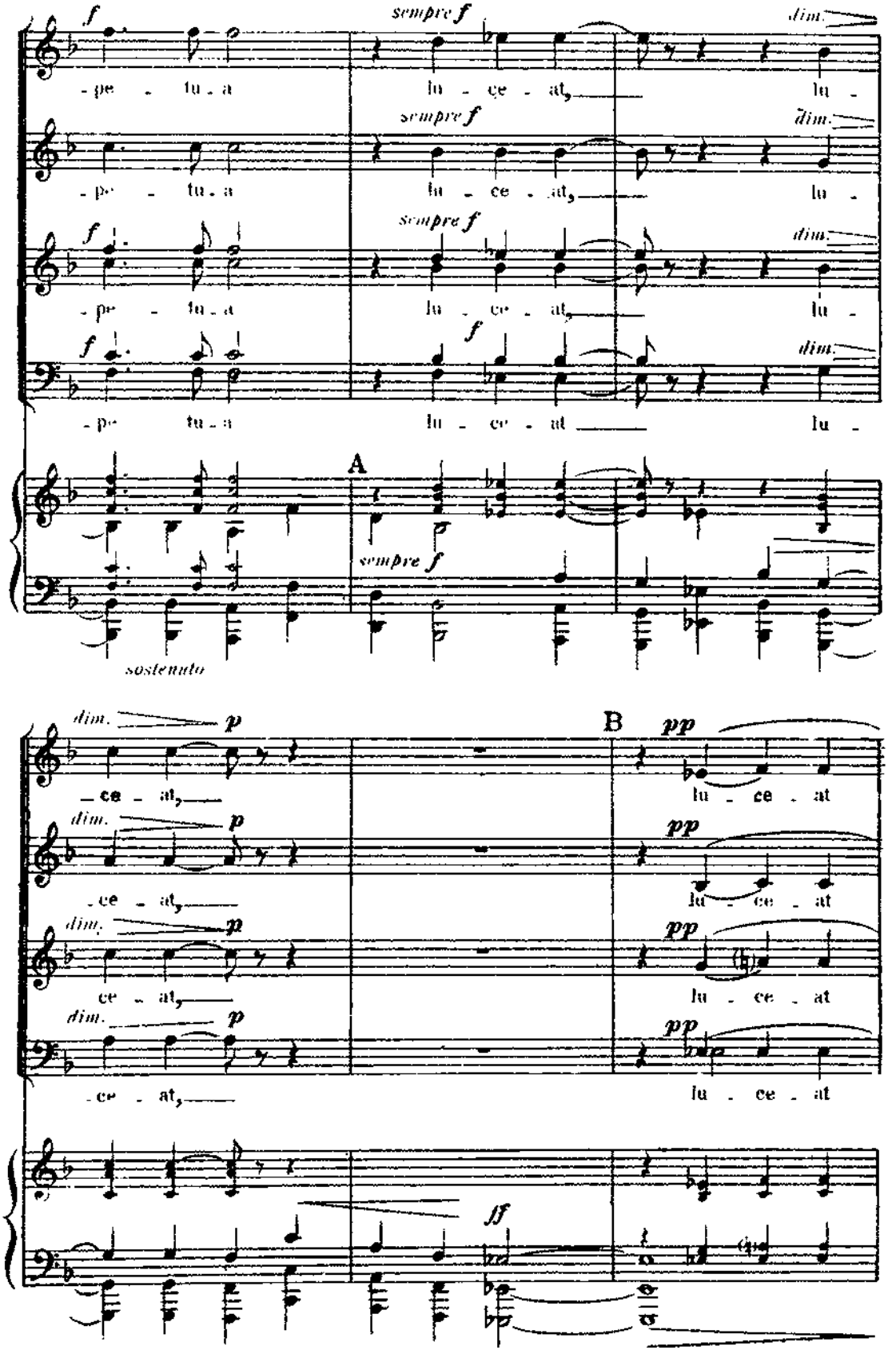
f
sempre f
dim.
-pe - tu - a
lu - ce - at,
lu -
sempre f
dim.
-pe - tu - a
lu - ce - at,
lu -
f
sempre f
dim.
-pe - tu - a
lu - ce - at,
lu -
f
f
dim.
-pe tu - a
lu - ce - at
lu -
A
sempre f
sostenuto
dim.
p
B
pp
ce - at,
lu - ce - at
dim.
p
pp
ce - at,
lu - ce - at
dim.
p
pp
ce - at,
lu - ce - at
dim.
p
pp
ce - at,
lu - ce - at
ff

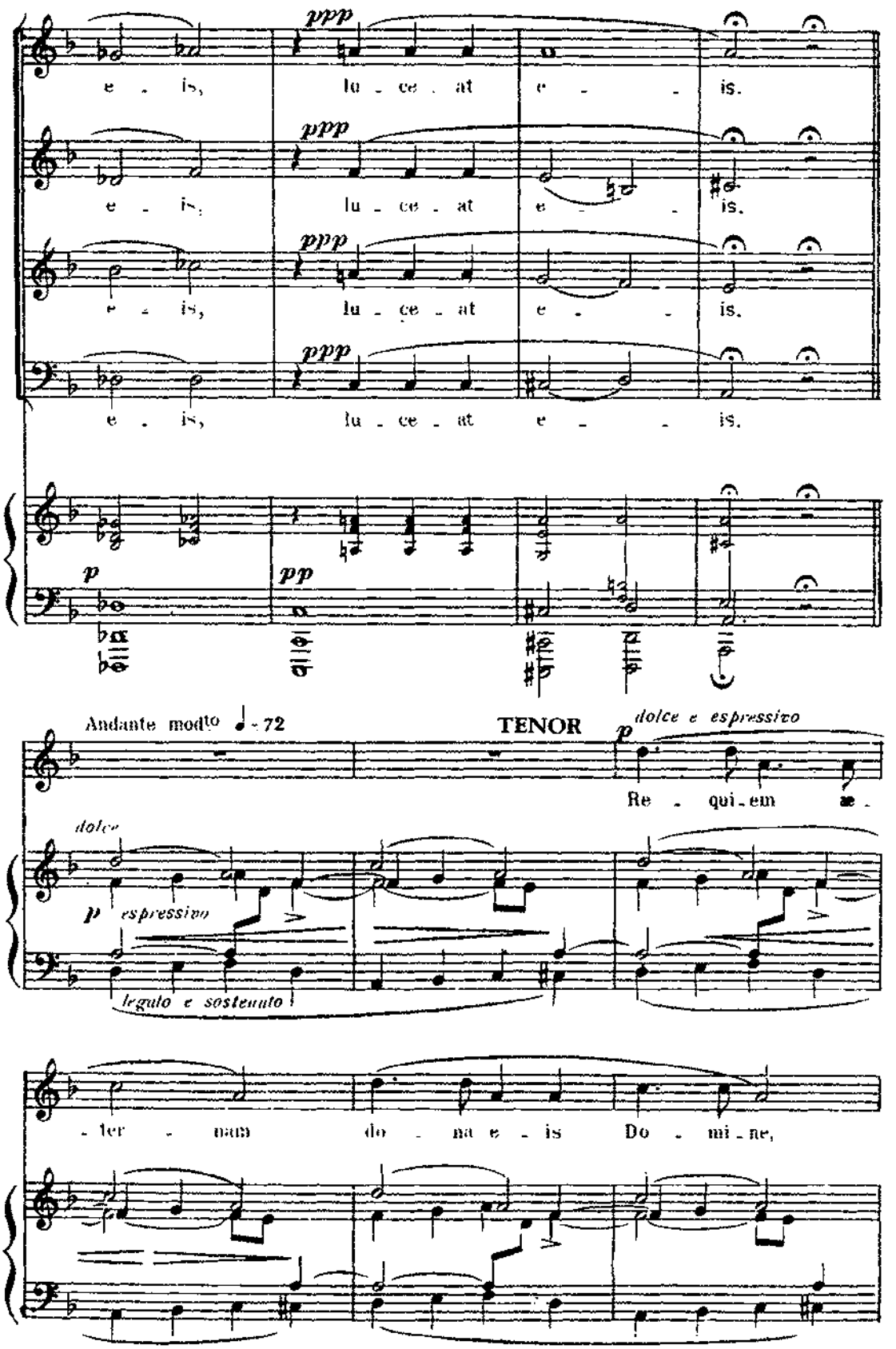
ppp
e - is, lu - ce - at e - - is.
ppp
e - is, lu - ce - at e - - is.
ppp
e - is, lu - ce - at e - - is.
ppp
e - is, lu - ce - at e - - is.
p
pp
Andante molto ♩ = 72
TENOR
p dolce e espressivo
Re - qui - em æ -
dolce
p espressivo
legato e sostenuto
- ter - nam do - na e - is Do - mi - ne,

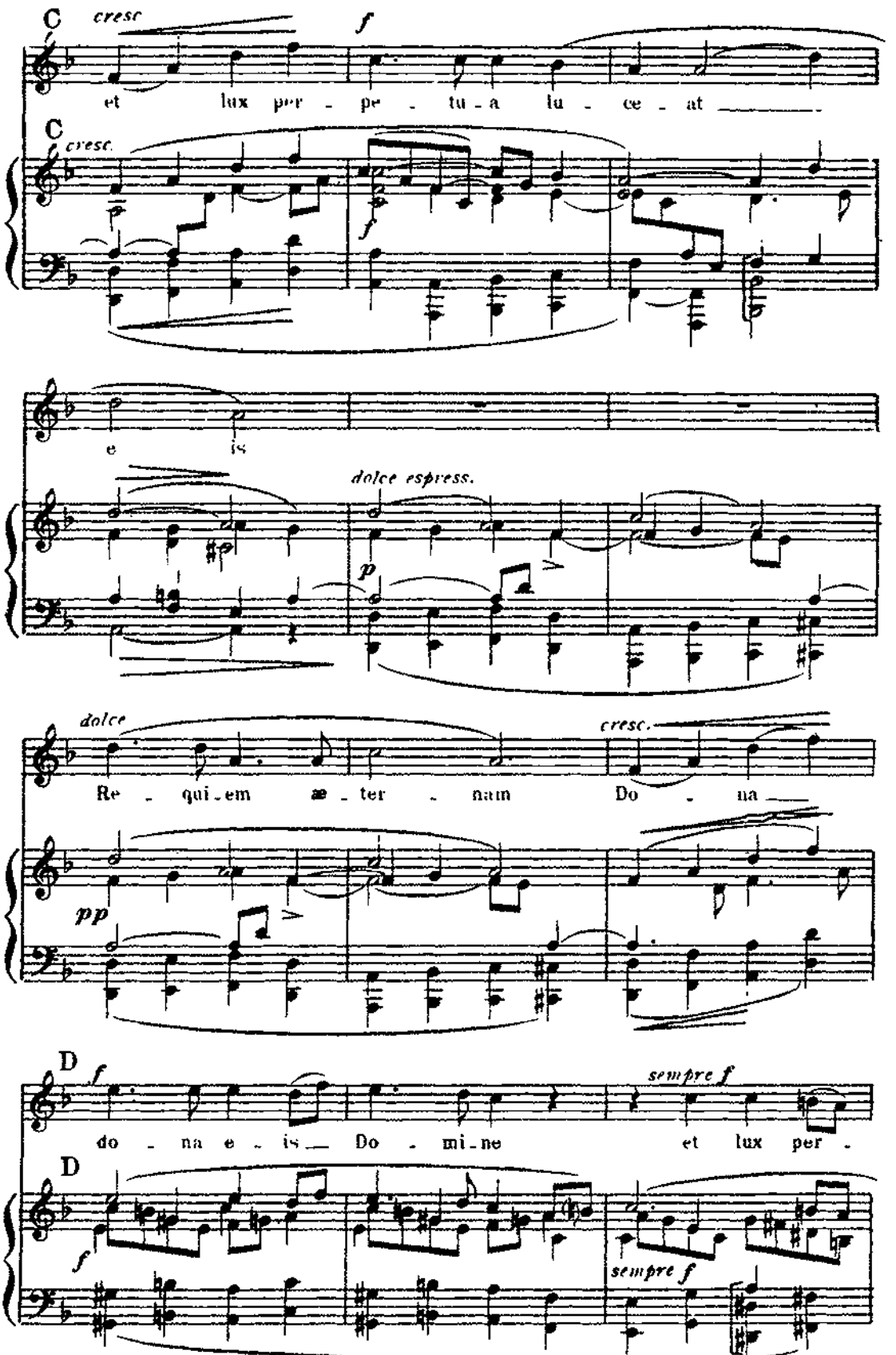
C
cresc
f
et lux per - pe - tu - a lu - ce - at
C
cresc.
f
e is
dolce espress.
p
dolce
Re - qui - em æ - ter - nam
cresc.
Do - na
pp
D
f
do - na e - is Do - mi - ne
sempre f
et lux per -
D
f
sempre f

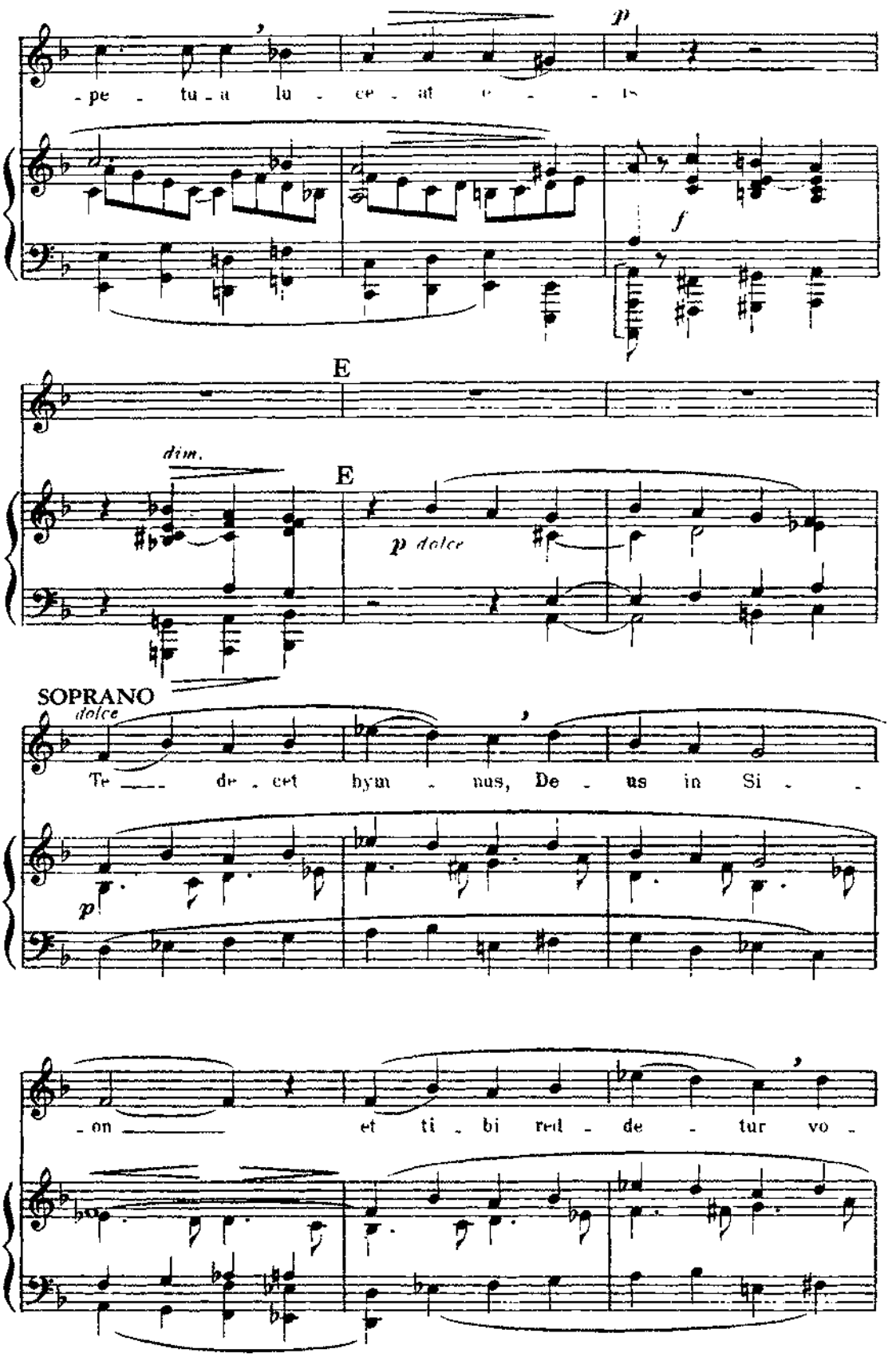
-pe - tu - a lu - ce - at e - is
p
f
E
dim.
E
p dolce
SOPRANO
dolce
Te de - cet hym - nus, De - us in Si -
p
-on et ti - bi red - de - tur vo -

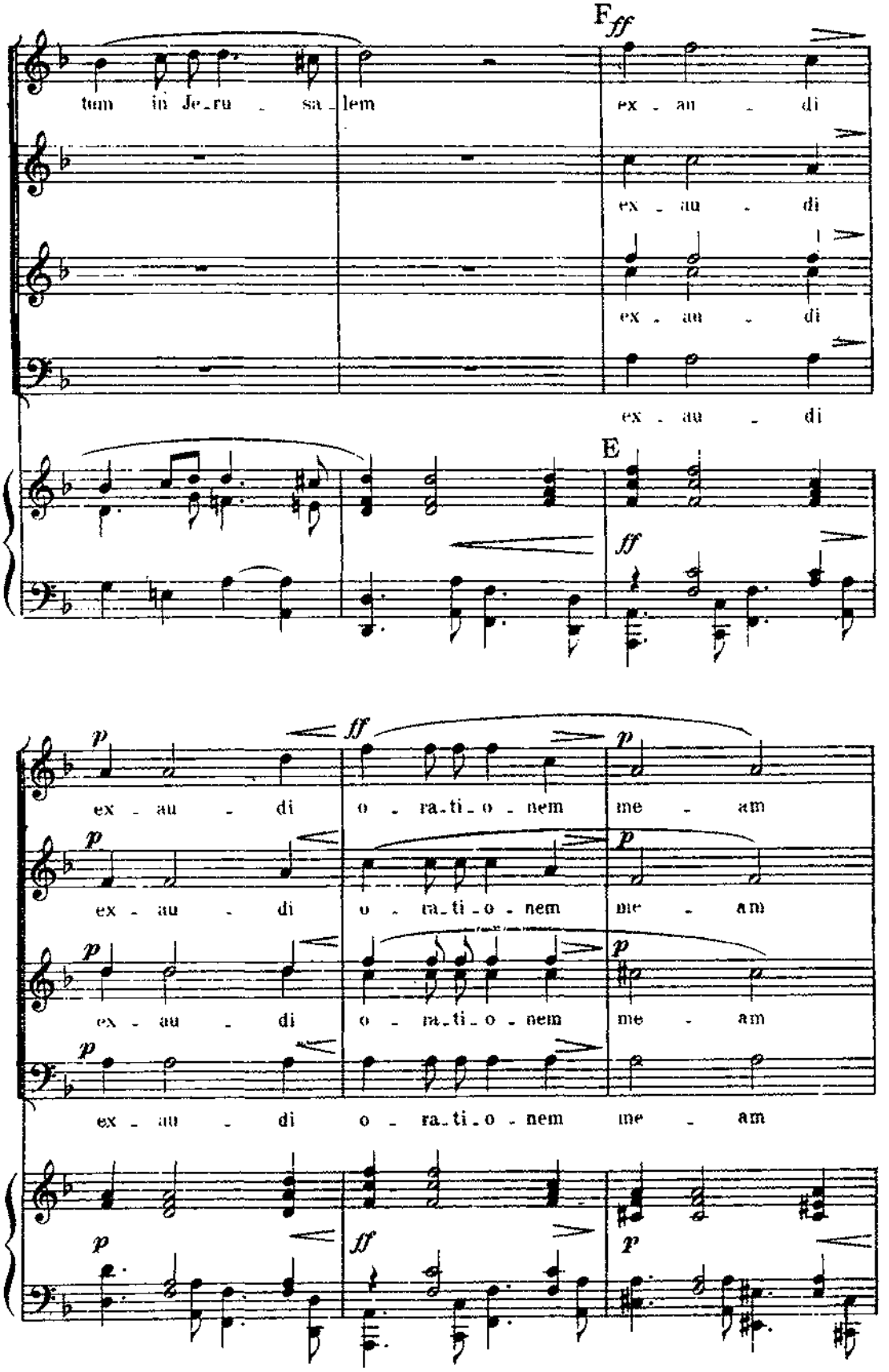
F
ff
tum in Je-ru - sa-lem
ex - au - di
ex - au - di
ex - au - di
ex - au - di
E
ff
p
ff
p
ex - au - di
o - ra-ti-o - nem
me - am
ex - au - di
o - ra-ti-o - nem
me - am
ex - au - di
o - ra-ti-o - nem
me - am
ex - au - di
o - ra-ti-o - nem
me - am
p
ff
p

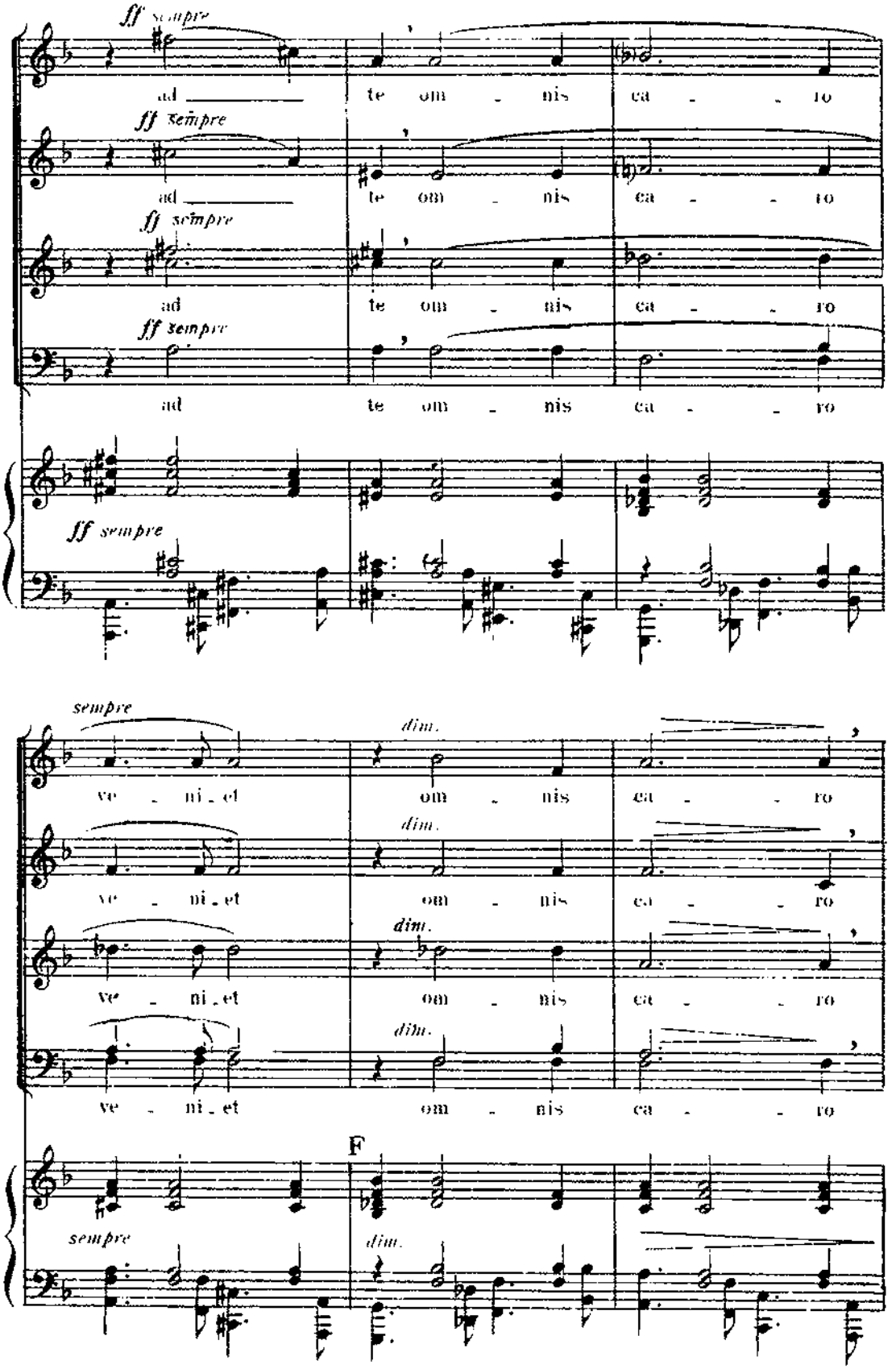
ff sempre
ad te om - nis ca - ro
ff sempre
ad te om - nis ca - ro
ff sempre
ad te om - nis ca - ro
ff sempre
sempre
ve - ni - et om - nis ca - ro
dim.
ve - ni - et om - nis ca - ro
dim.
ve - ni - et om - nis ca - ro
dim.
F
sempre
dim.

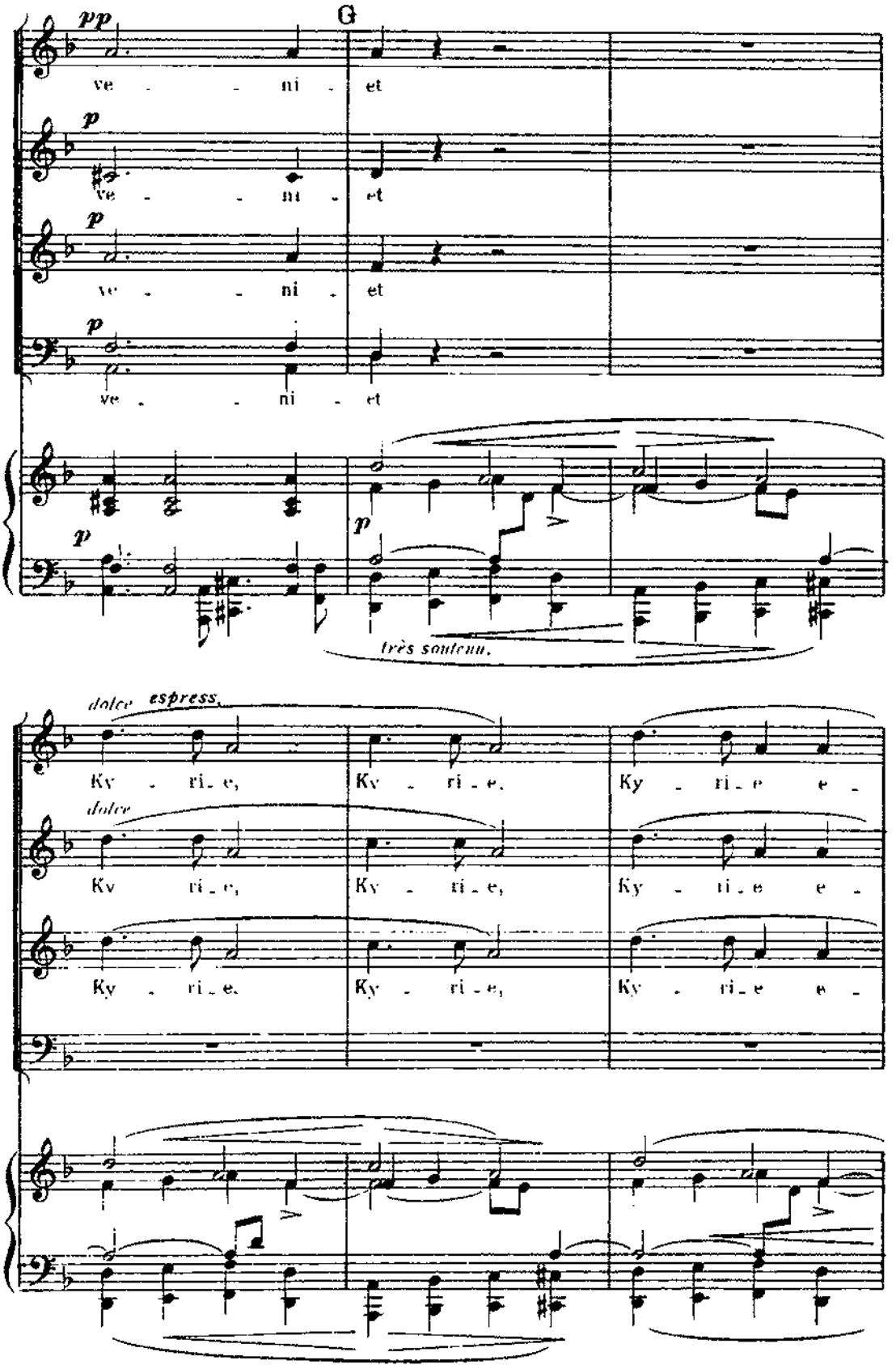
G
pp
ve - - ni - et
p
ve - - ni - et
p
ve - - ni - et
p
ve - - ni - et
p
très soutenu.
dolce espress.
Ky - ri - e, Ky - ri - e, Ky - ri - e e -
dolce
Ky - ri - e, Ky - ri - e, Ky - ri - e e -
Ky - ri - e, Ky - ri - e, Ky - ri - e e -

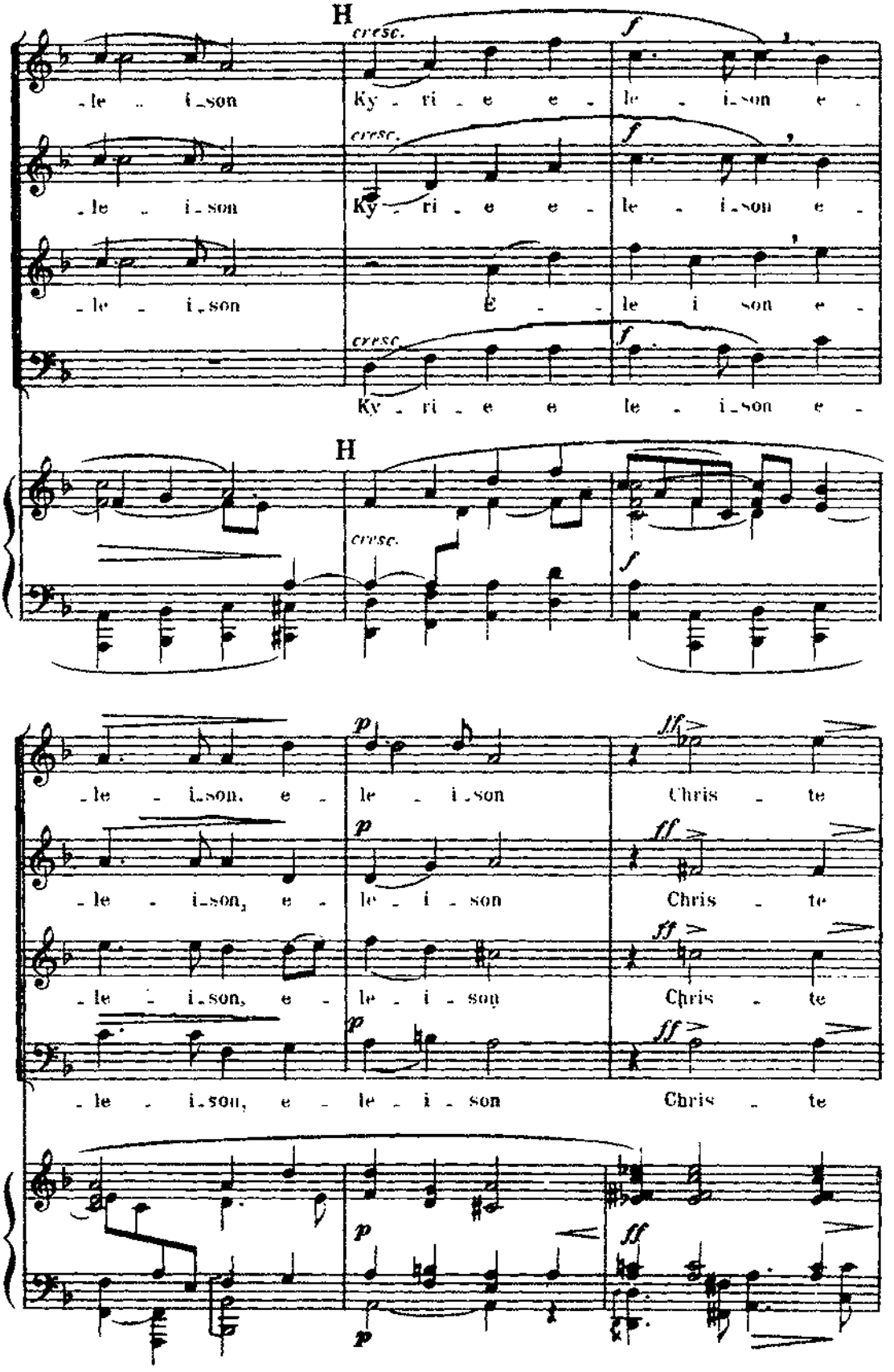
H
cresc.
f
-le - i-son
Ky - ri - e e -
le - i-son e -
-le - i-son
Ky - ri - e e -
le - i-son e -
-le - i-son
e -
le i son e -
cresc.
f
Ky - ri - e e
le - i-son e -
H
cresc.
f
p
ff
-le - i-son, e -
le - i-son
Chris - te
-le - i-son, e -
le - i - son
Chris - te
-le - i-son, e -
le - i - son
Chris - te
-le - i-son, e - le - i - son
Chris - te
p
ff

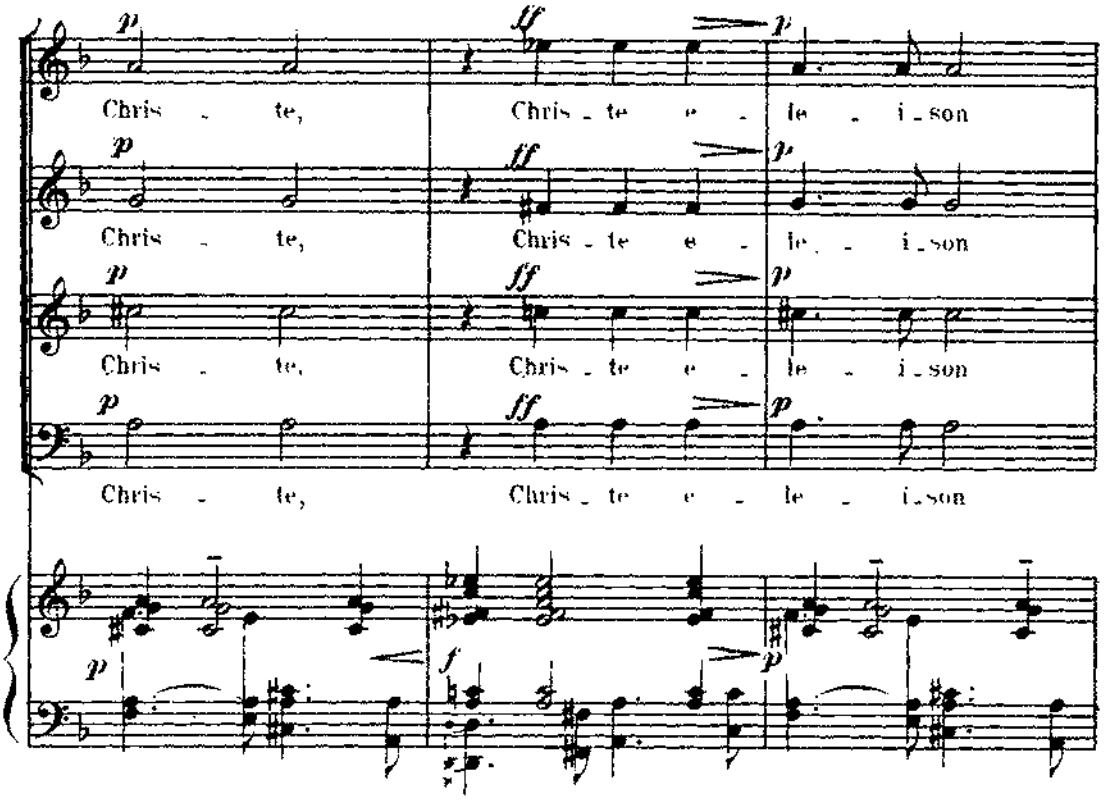
p
ff
p
Chris - te,
Chris - te e - le - i - son
Chris - te,
Chris - te e - le - i - son
Chris - te,
Chris - te e - le - i - son
Chris - te,
Chris - te e - le - i - son
f

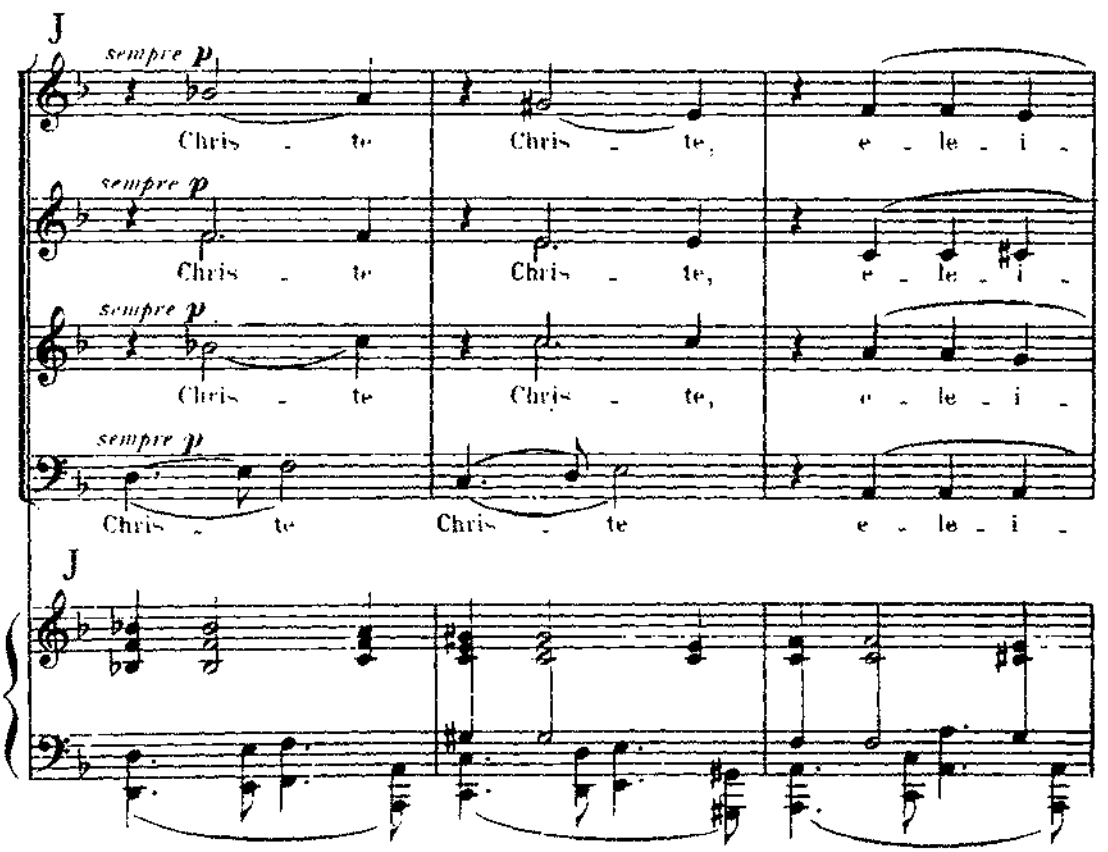
J
sempre p
Chris - te
Chris - te,
e - le - i -
Chris - te
Chris - te,
e - le - i -
Chris - te
Chris - te,
e - le - i -
Chris - te
Chris - te
e - le - i -
J

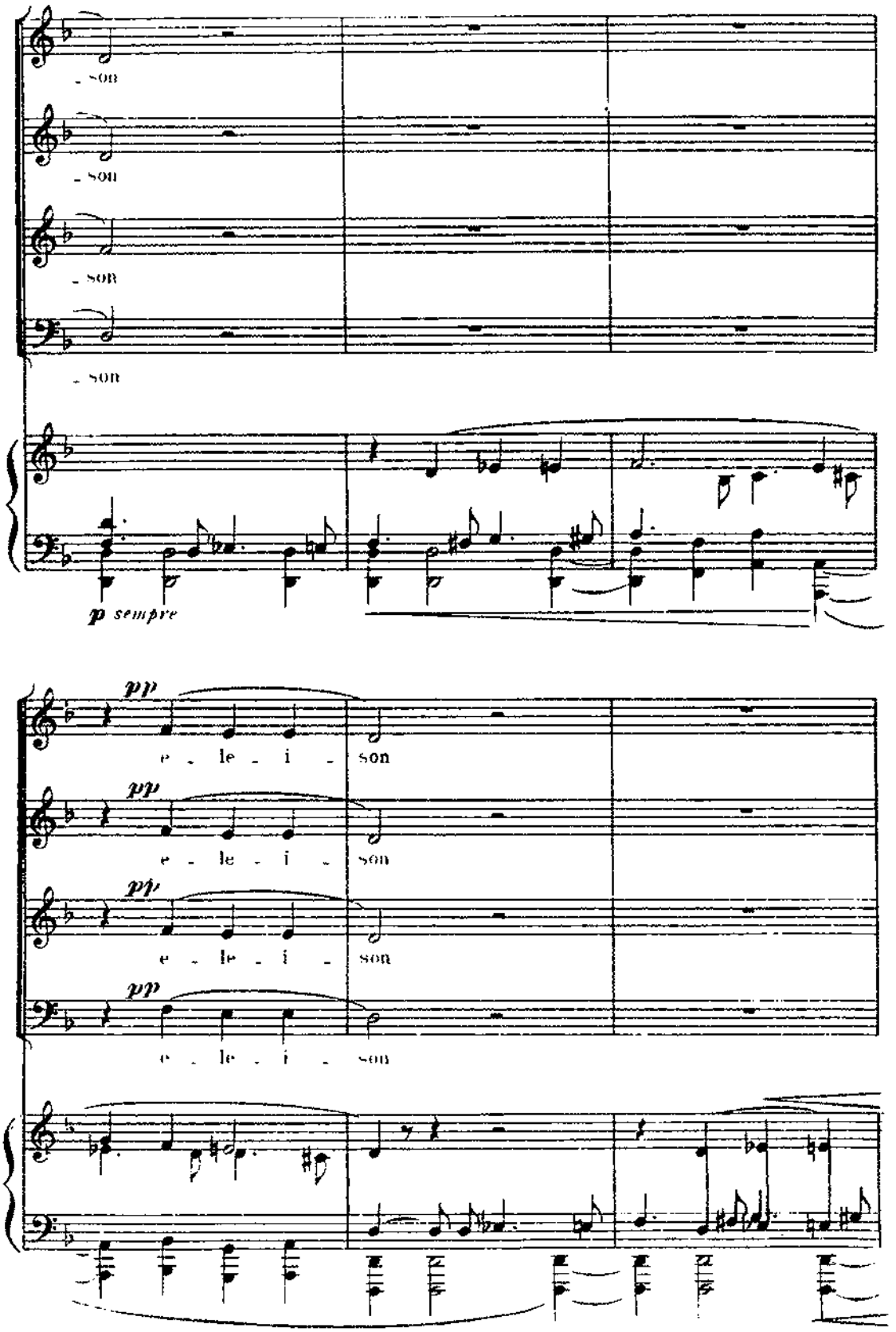
- son
- son
- son
- son
p sempre
pp
e - le - i - son
pp
e - le - i - son
pp
e - le - i - son
pp
e - le - i - son

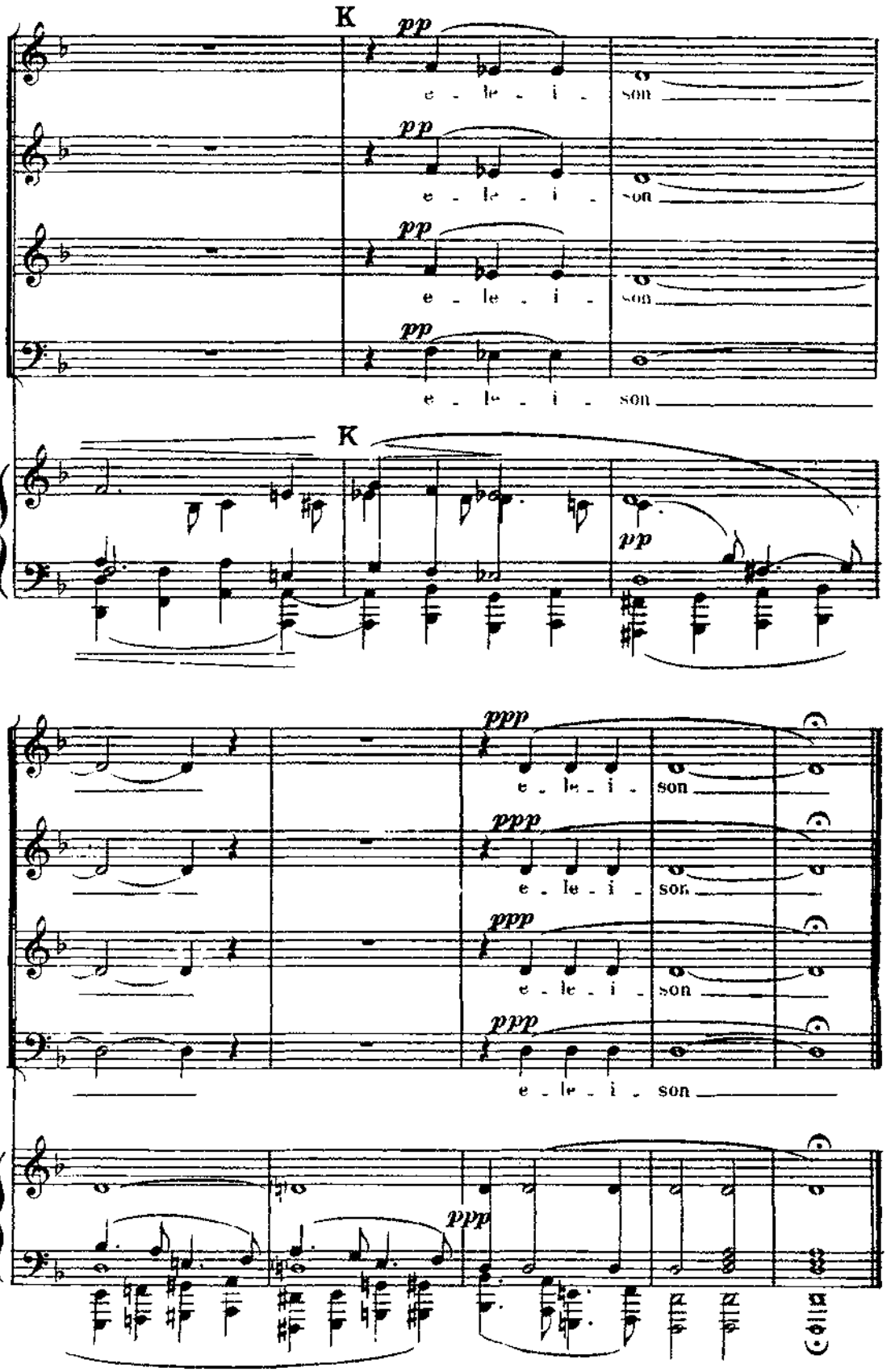
K
pp
e - le - i - son
K
pp
ppp
e - le - i - son

II — Offertory

(O Lord, our God)

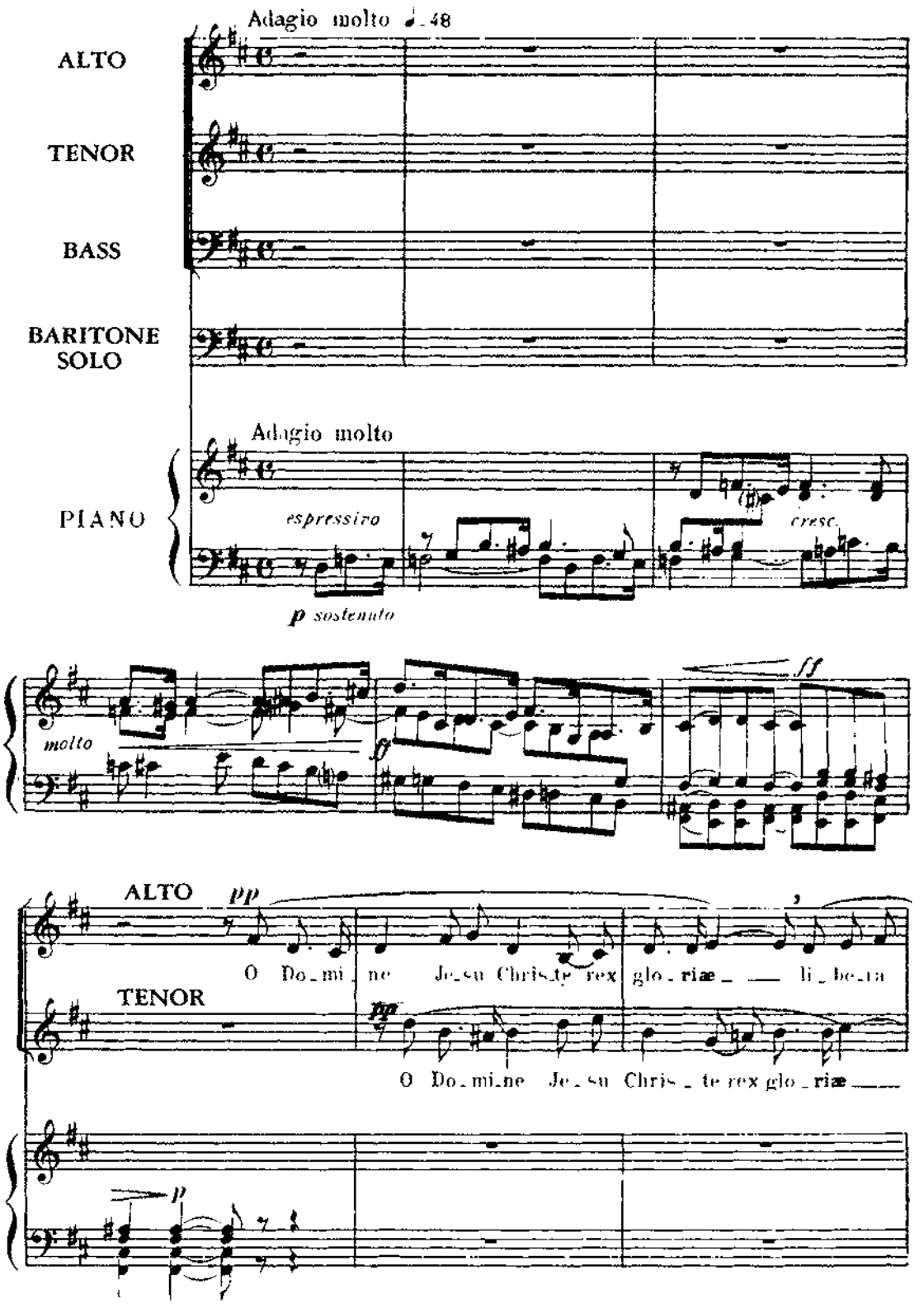

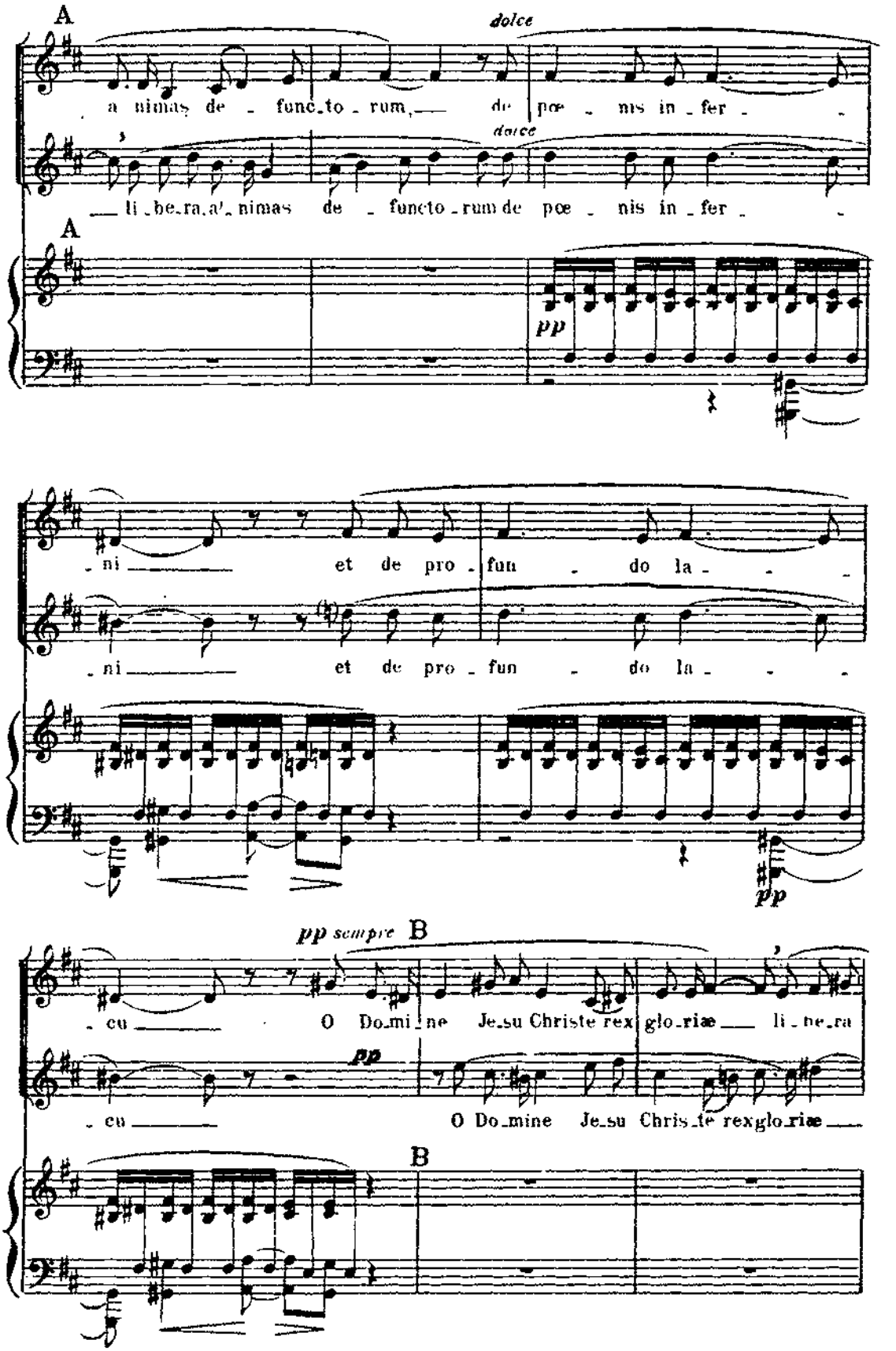
A
dolce
a nimas de - func_to - rum, de pœ - nis in - fer -
dolce
li - be_ra a' nimas de - functo - rum de pœ - nis in - fer -
A
pp
- ni et de pro - fun - do la - -
- ni et de pro - fun - do la - -
pp
pp sempre
B
- cu O Do_mi_ne Je_su Christe rex glo_riæ li - be_ra
pp
- cu O Do_mine Je_su Chris_te rexglo_riæ
B

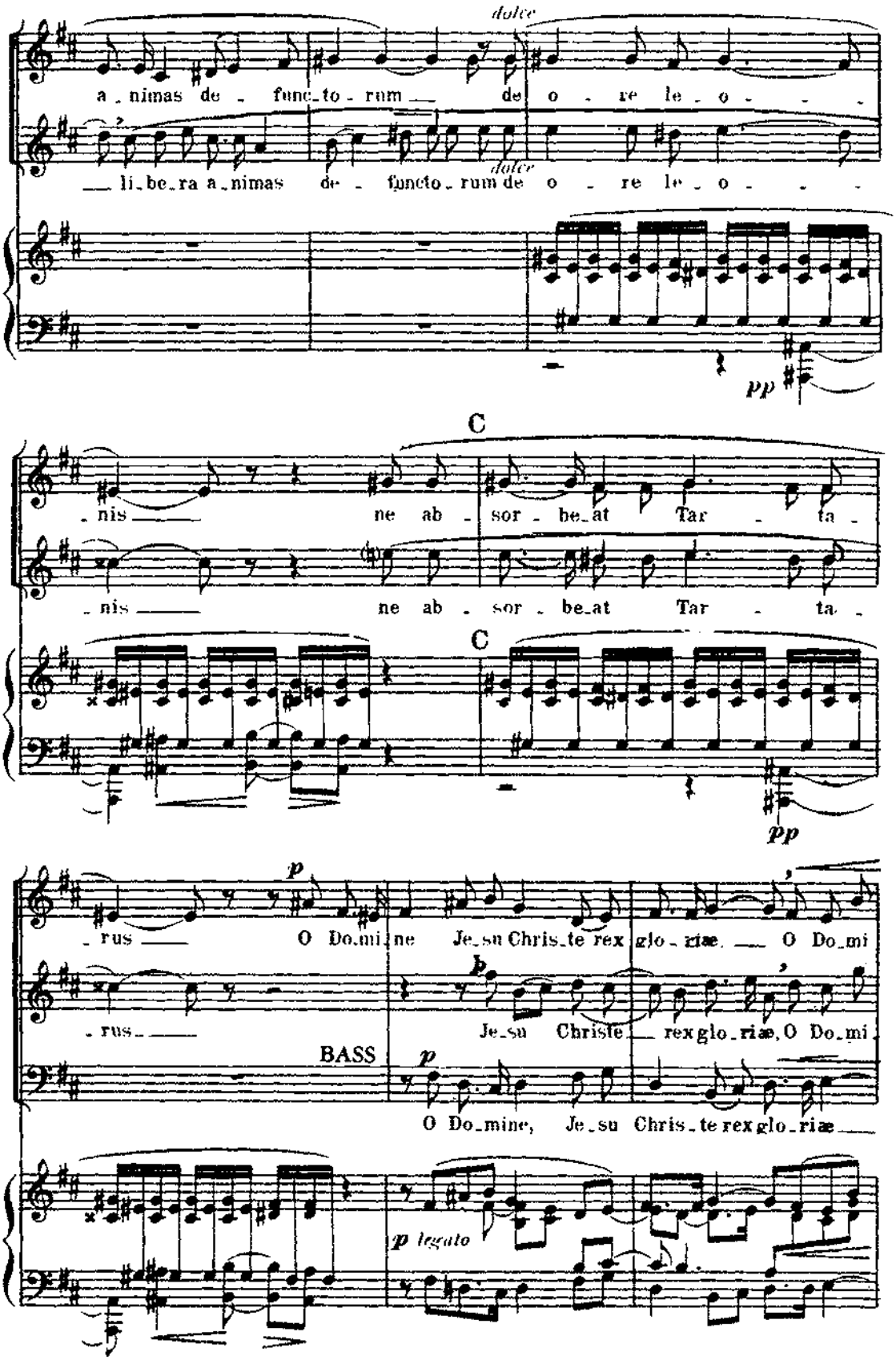
dolce
a_nimas de_ func_to_rum de o_re le_o_
dolce
li_be_ra a_nimas de_ functo_rum de o_re le_o_
pp
C
_nis ne ab_sor_be_at Tar_ta_
_nis ne ab_sor_be_at Tar_ta_
C
pp
p
_rus O Do_mi_ne Je_su Chris_te rex glo_riæ. O Do_mi
_rus
p
Je_su Christe rex glo_riæ, O Do_mi
BASS
p
O Do_mine, Je_su Chris_te rex glo_riæ
p legato

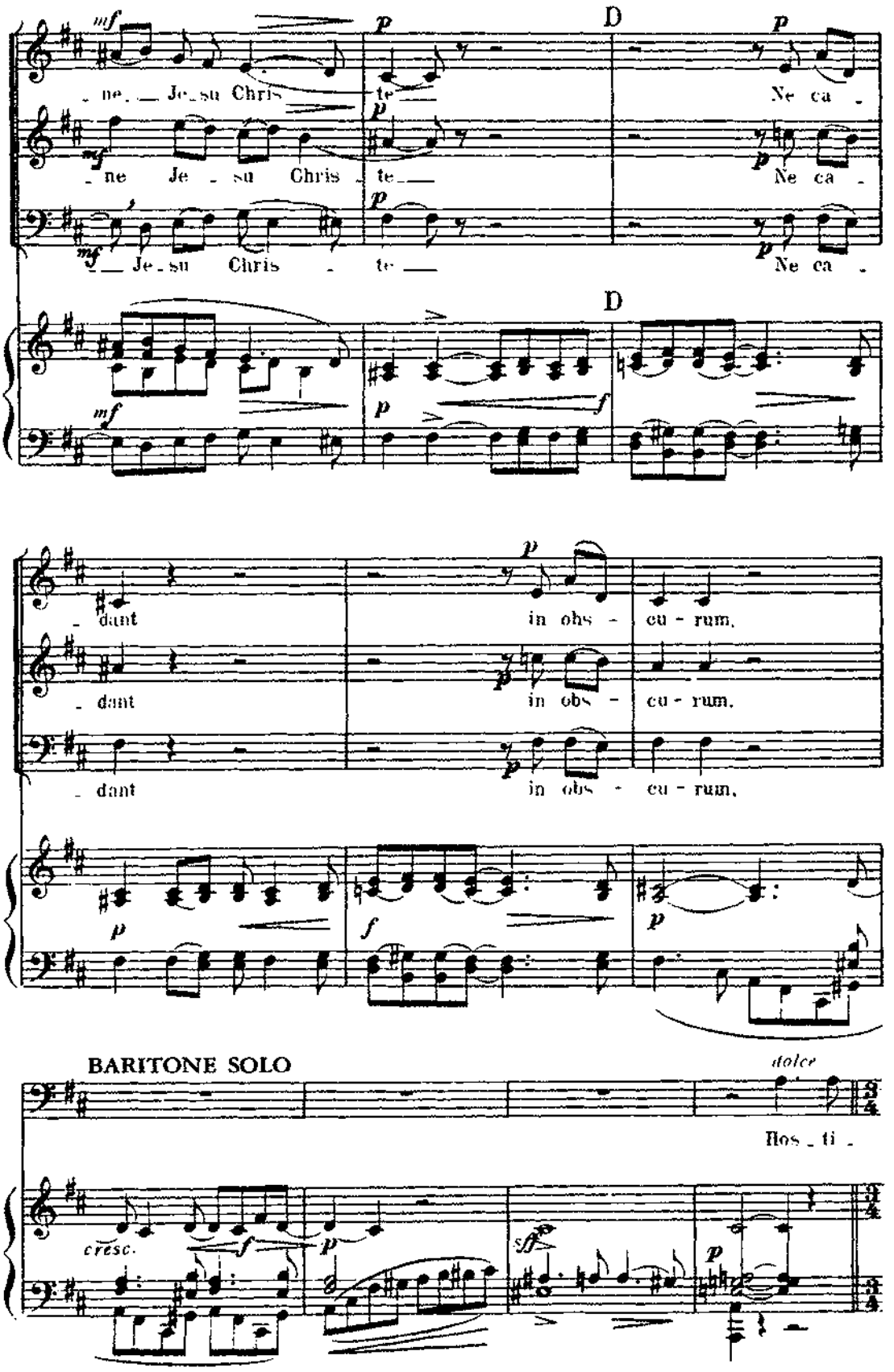
D
_ ne _ Je _ su Chris _ te _ Ne ca _
_ ne Je _ su Chris _ te _ Ne ca _
_ Je _ su Chris _ te _ Ne ca _
D
_ dant in obs _ cu _ rum.
_ dant in obs _ cu _ rum.
_ dant in obs _ cu _ rum.
BARITONE SOLO
dolce
Hos _ ti _
cresc.

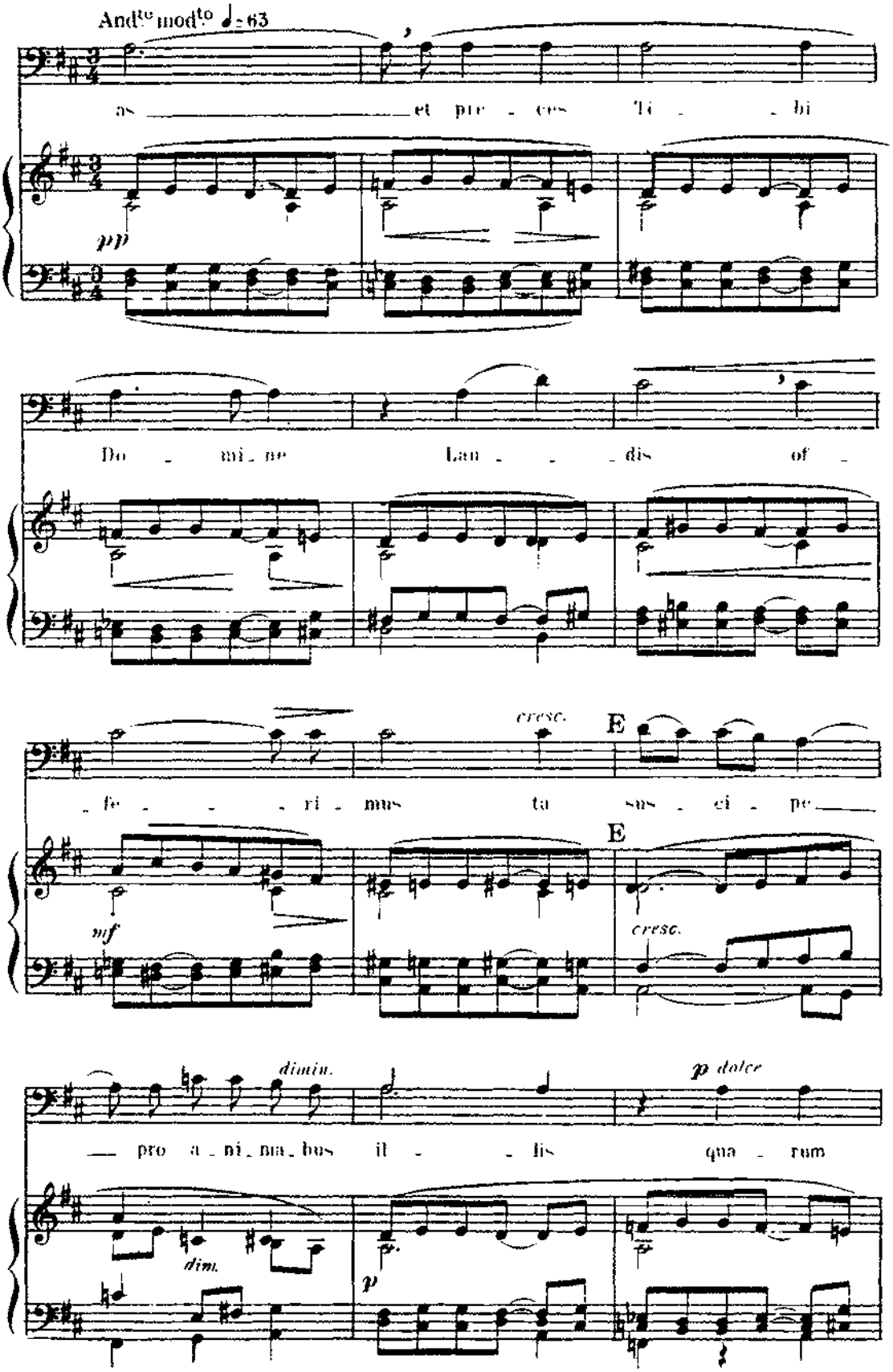
And^te mod^to ♩= 63
as et pre - ces Ti - bi
pp
Do - mi - no Lau - - - dis of -
cresc.
E
- fe - - - ri - mus ta sus - ci - pe -
mf
E
cresc.
dimin.
p dolce
— pro a - ni - ma - bus il - - lis qua - rum
dim.
p

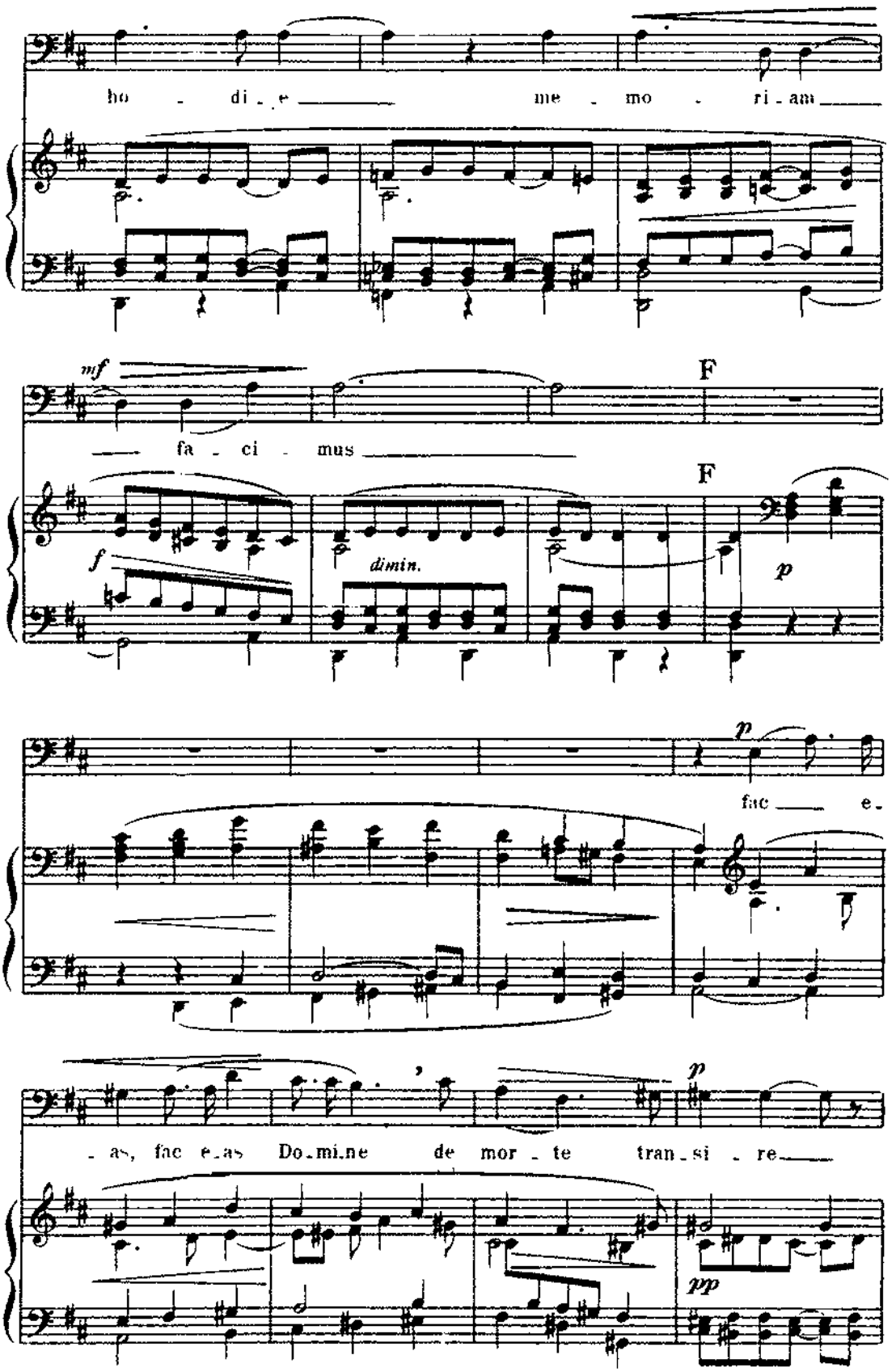
ho - di - e me - mo - ri - am
mf
fa - ci - mus
F
F
f
dimin.
p
p
fac e -
- as, fac e - as Do - mi - ne de mor - te tran - si - re
p
pp

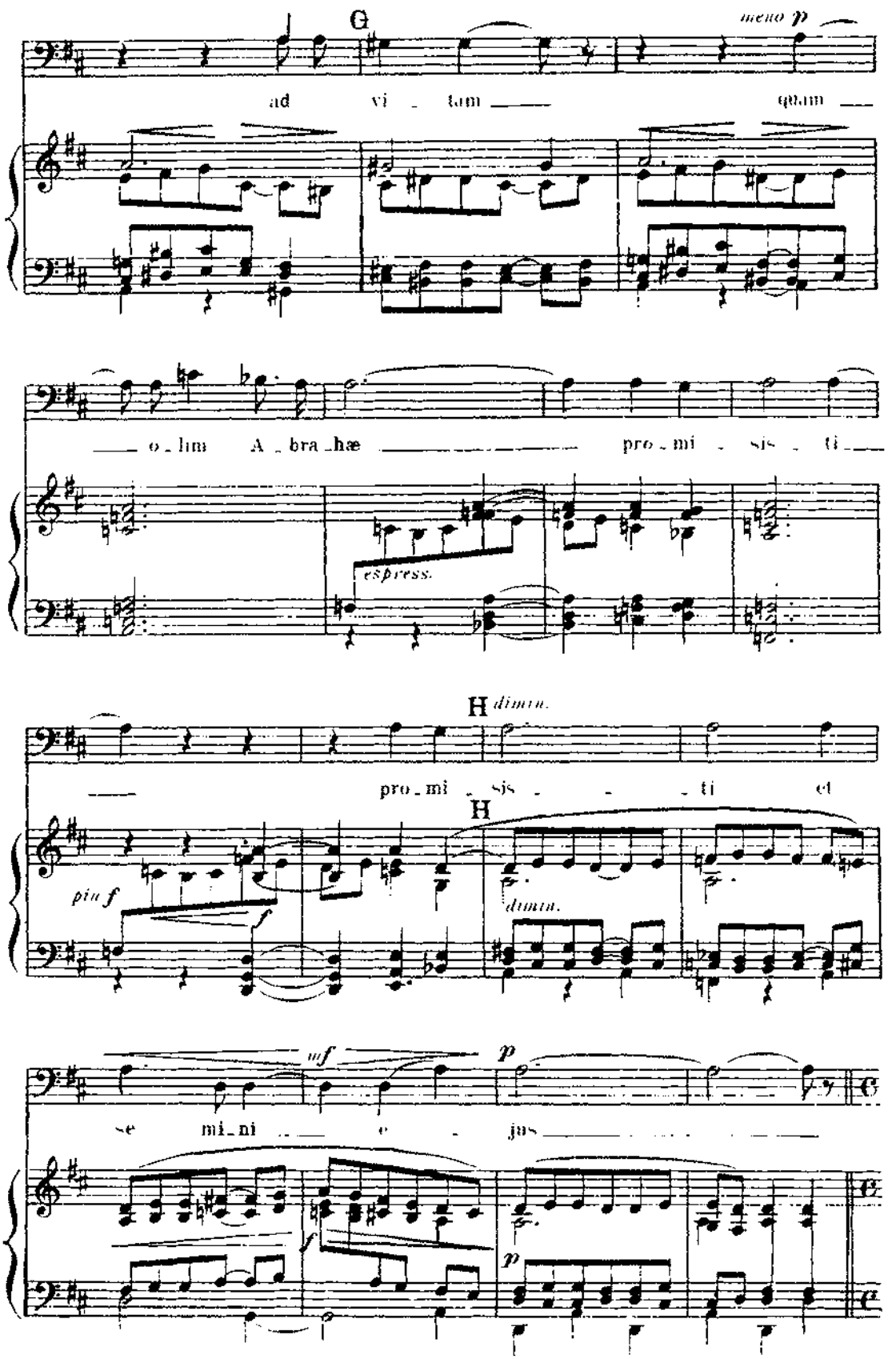
G
meno p
ad vi - tam qam
o - lim A - bra - hæ pro - mi - sis - ti
espress.
H dimin.
pro - mi - sis - ti et
H
più f
f
dimin.
mf
p
se mi - ni e - jus
f
p

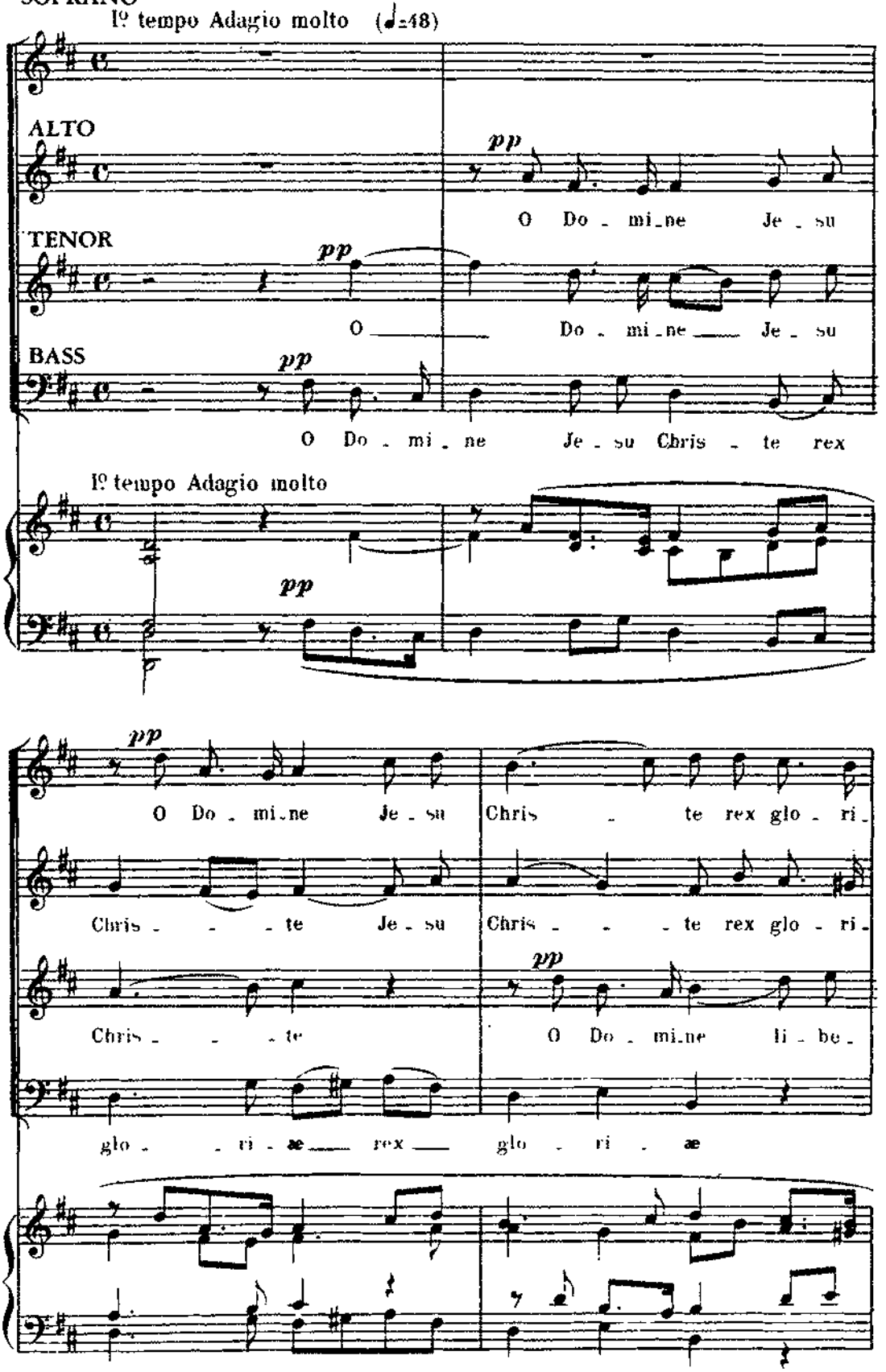
SOPRANO
Iº tempo Adagio molto (♩=48)
ALTO
pp
O Do - mi-ne Je - su
TENOR
pp
O Do - mi-ne Je - su
BASS
pp
O Do - mi - ne Je - su Chris - te rex
Iº tempo Adagio molto
pp
pp
O Do - mi-ne Je - su Chris - te rex glo - ri-
Chris - - - te Je - su Chris - - - te rex glo - ri-
pp
Chris - - - te O Do - mi-ne li - be-
glo - - ri - ae rex glo - ri - ae

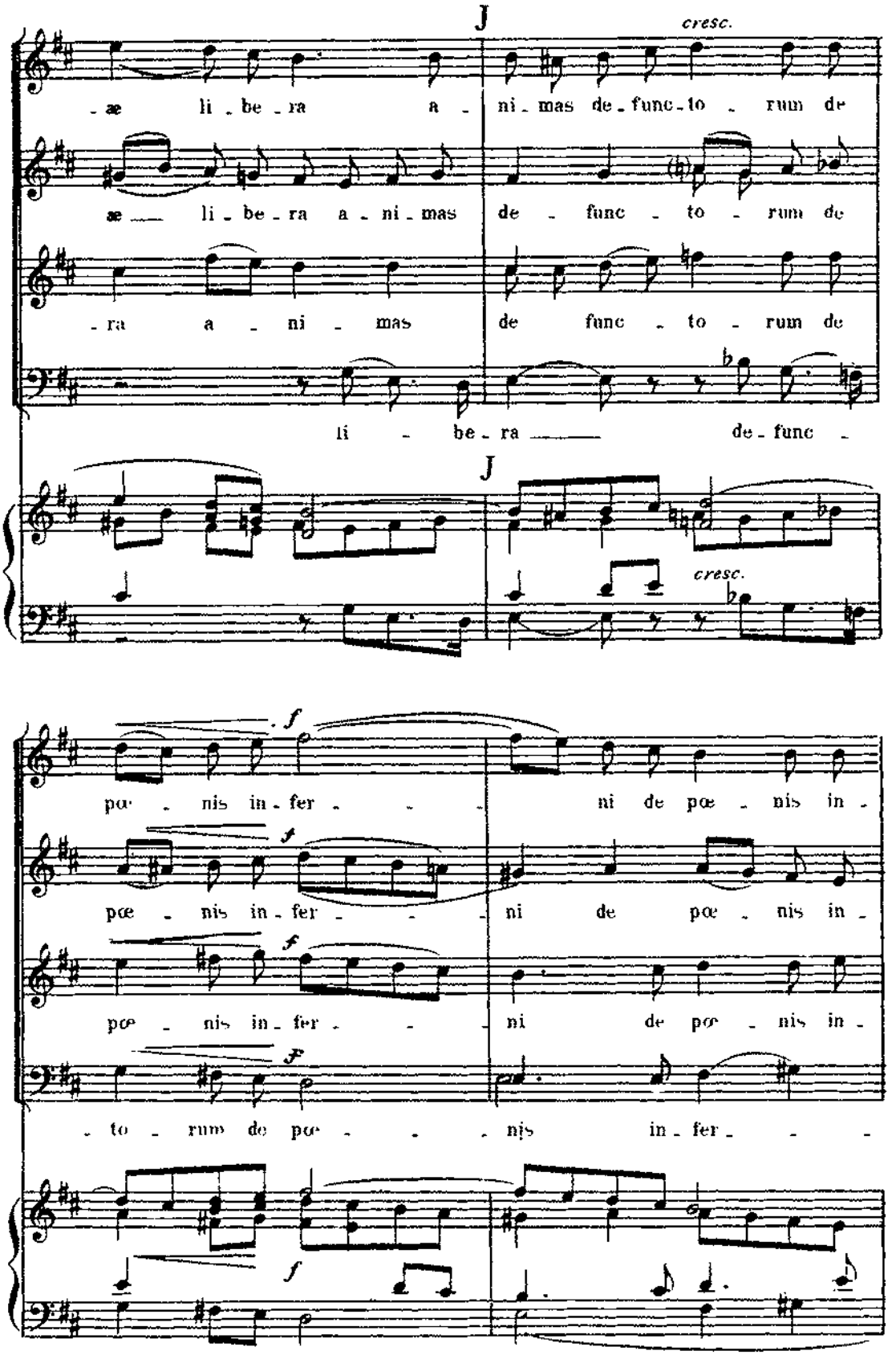
cresc.
æ li be ra a ni mas de func to rum de
æ li be ra a ni mas de func to rum de
ra a ni mas de func to rum de
li be ra de func
cresc.
f
poe nis in fer ni de poe nis in
poe nis in fer ni de poe nis in
poe nis in fer ni de poe nis in
to rum de poe nis in fer

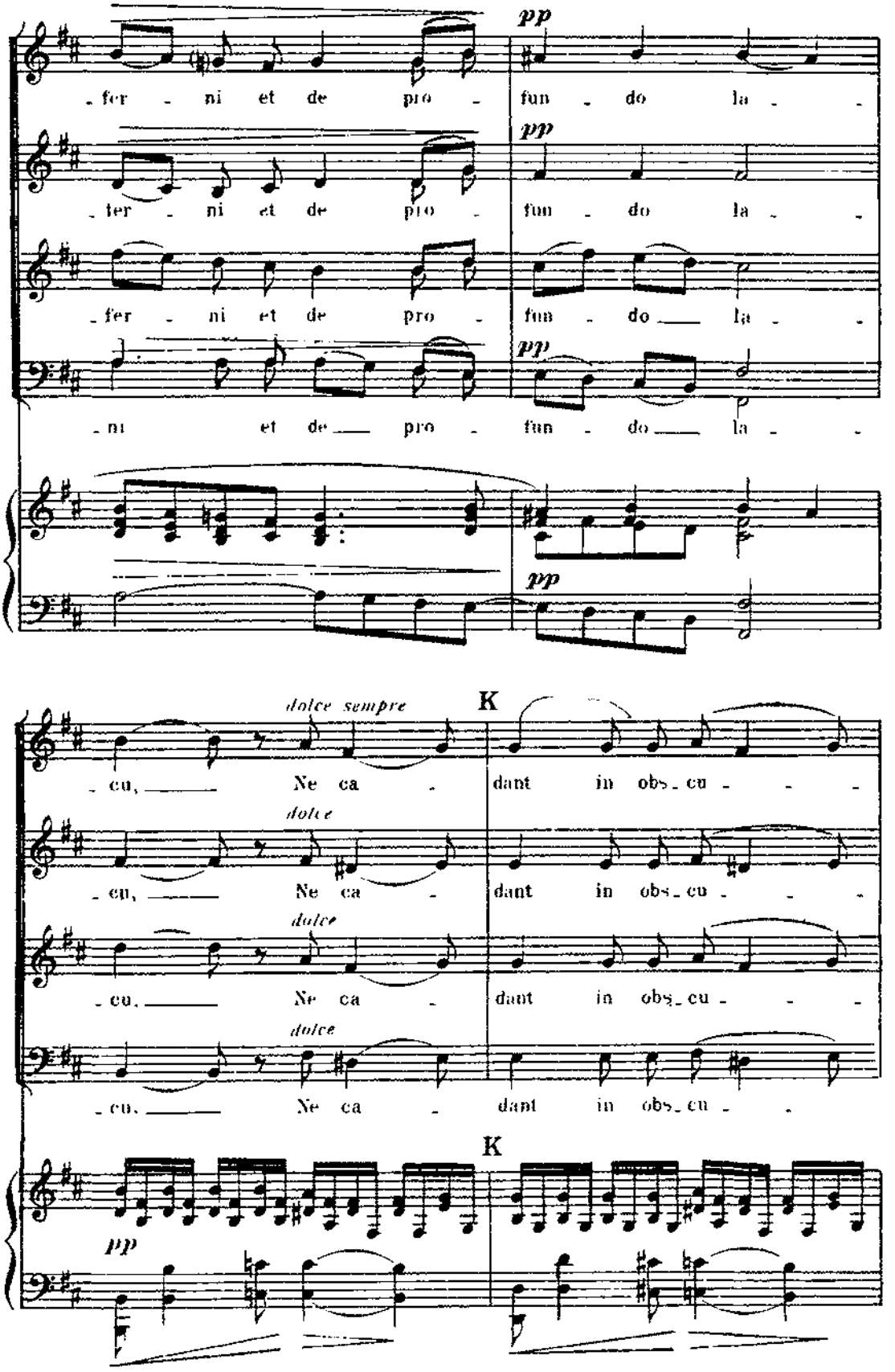
pp
fer - ni et de pro - fun - do la -
pp
fer - ni et de pro - fun - do la -
fer - ni et de pro - fun - do la -
pp
ni et de pro - fun - do la -
pp
dolce sempre
K
cu, Ne ca - dant in obs_cu -
dolce
cu, Ne ca - dant in obs_cu -
dolce
cu, Ne ca - dant in obs_cu -
dolce
cu, Ne ca - dant in obs_cu -
K
pp

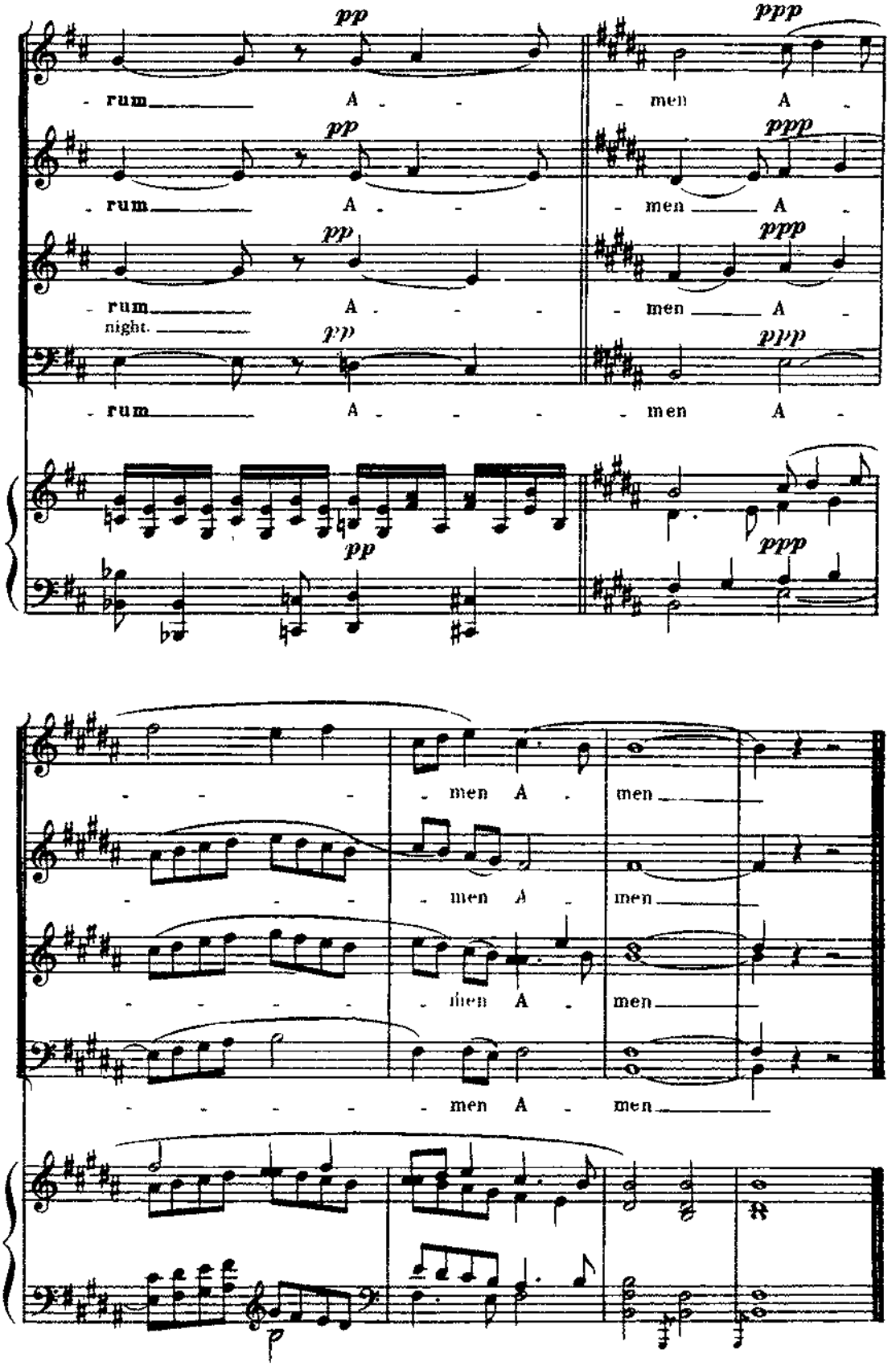
pp
ppp
rum A - men A -
rum A - men A -
rum A - men A -
night.
rum A - men A -
men A - men
men A - men
men A - men
men A - men

III — Sanctus

(Holy, Holy, Holy)

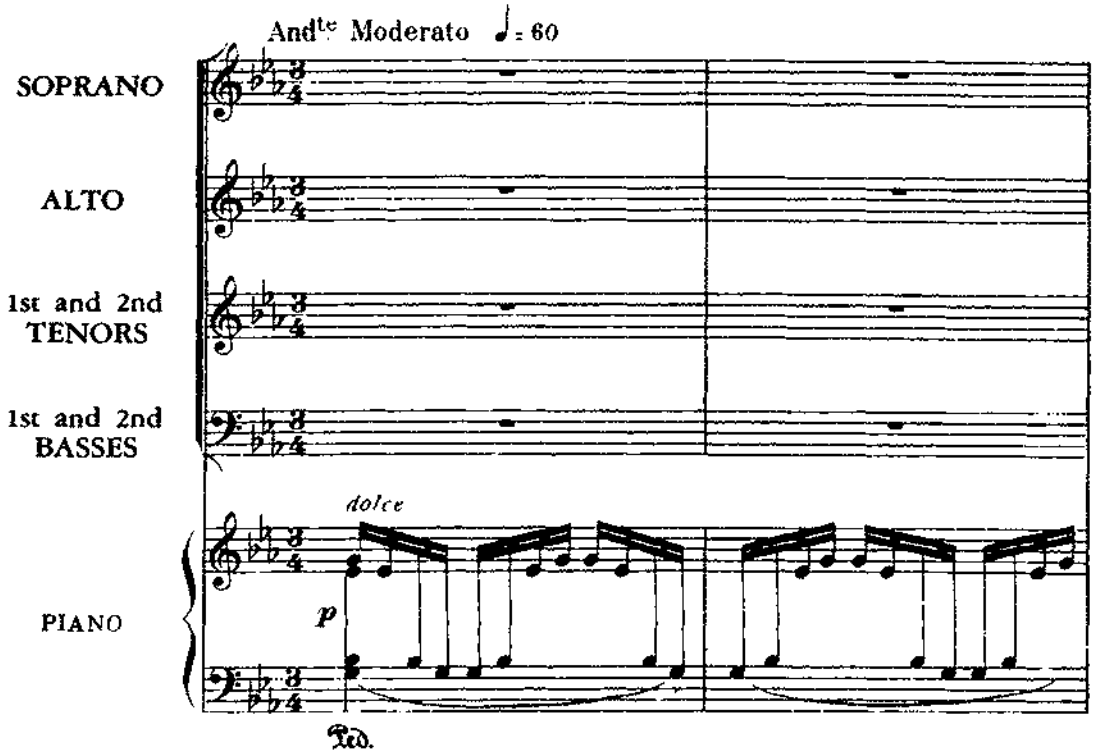

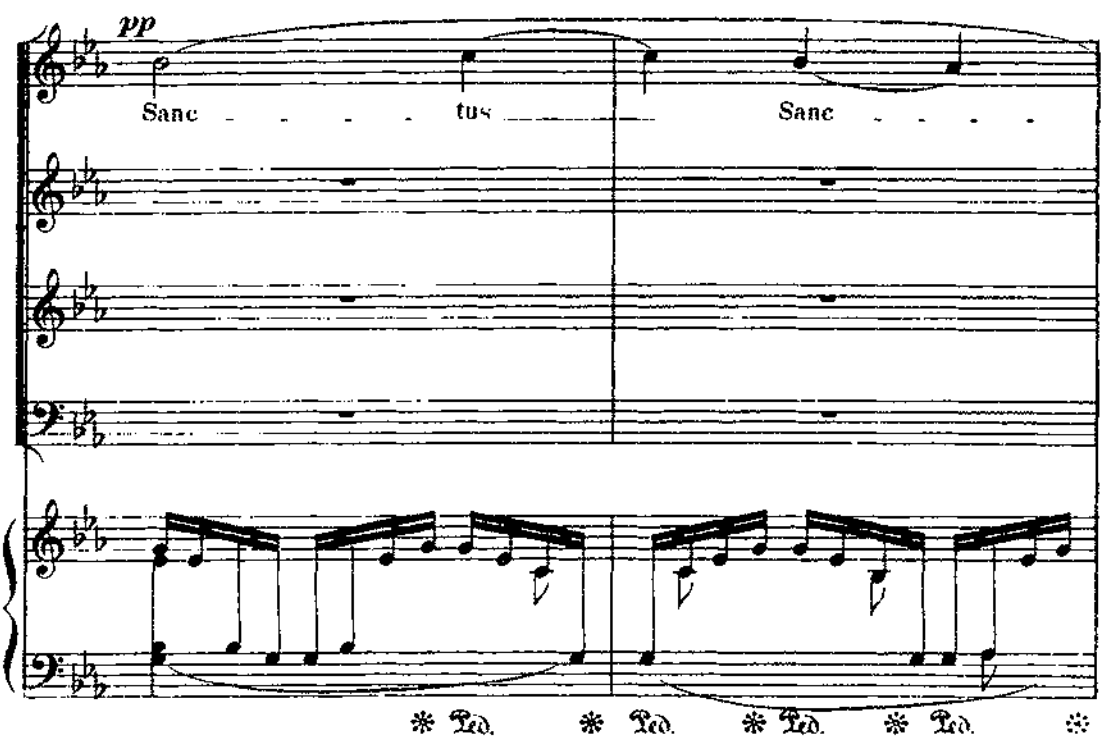

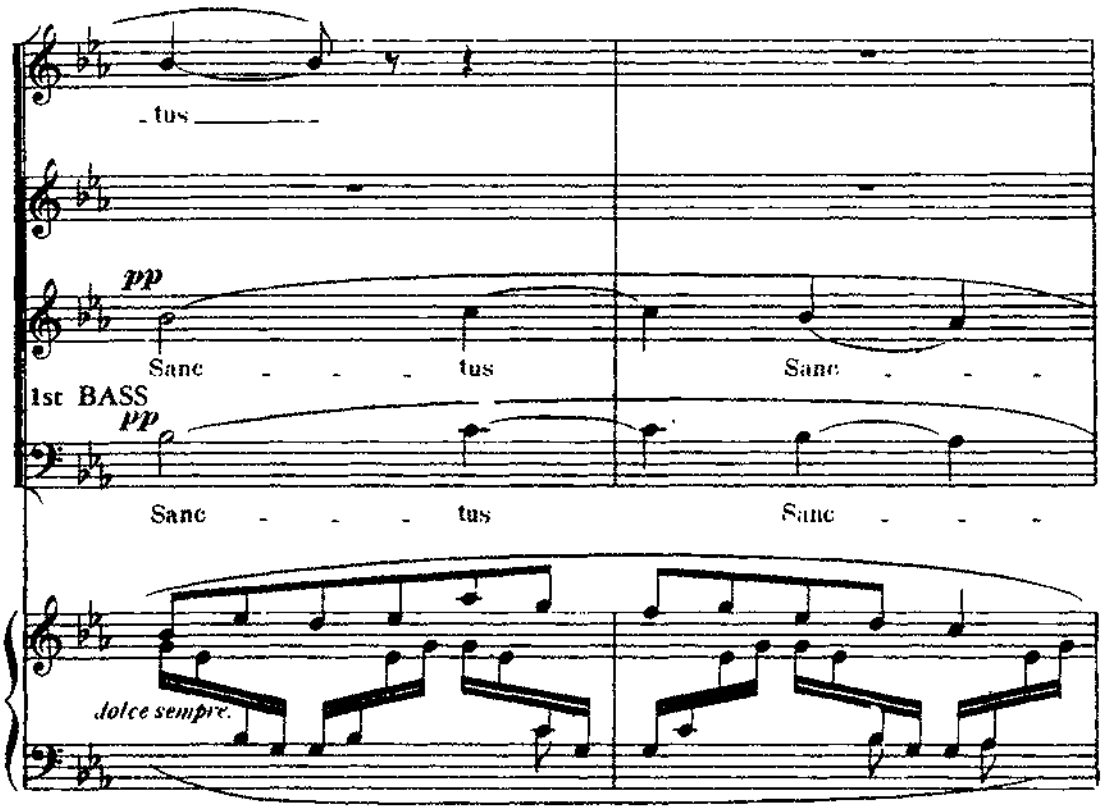
tus
pp
Sanc - - - tus
Sanc - - -
1st BASS
pp
Sanc - - - tus
Sanc - - -
dolce sempre.

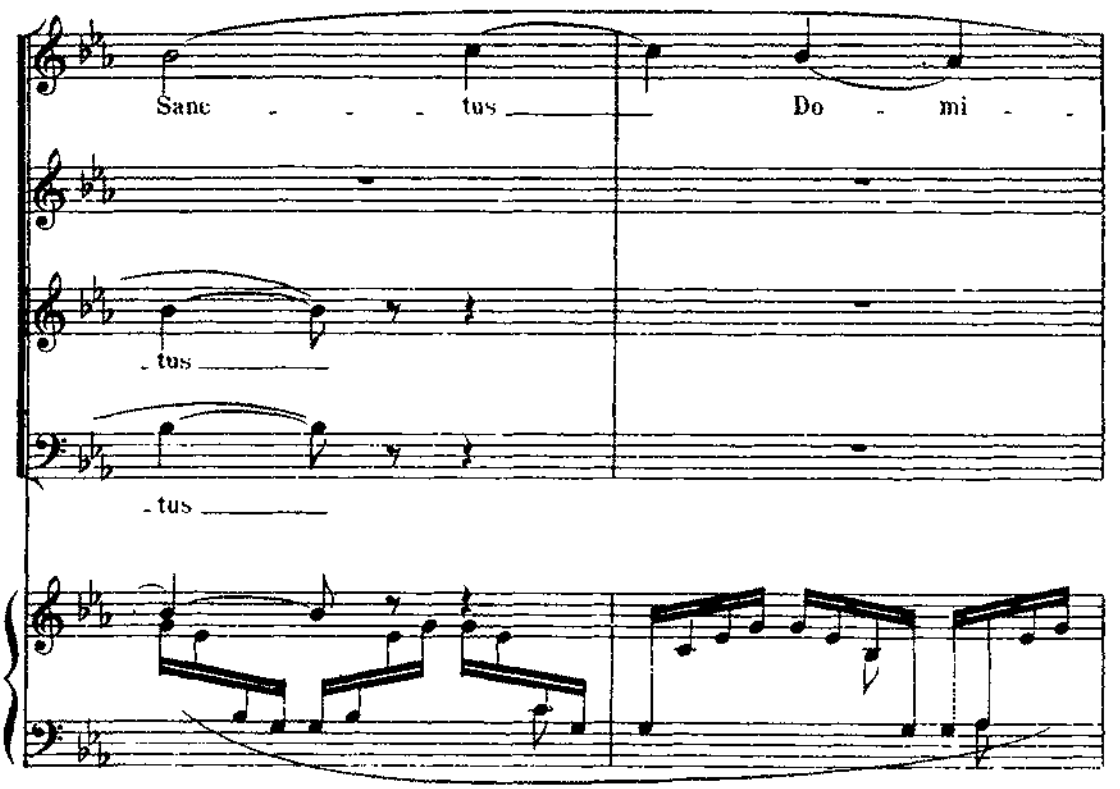
Sanc - - - tus
Do - mi -
tus
tus

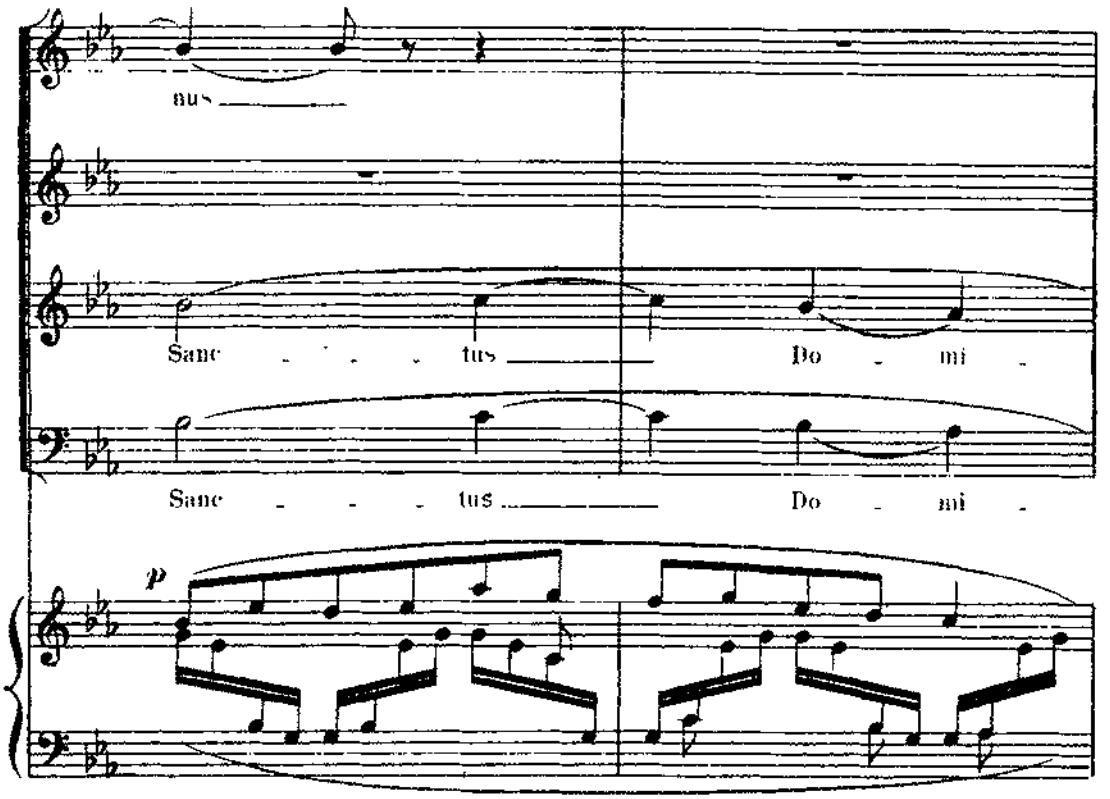
nus
Sanc - - - tus
Do - mi -
Sanc - - - tus
Do - mi -
p

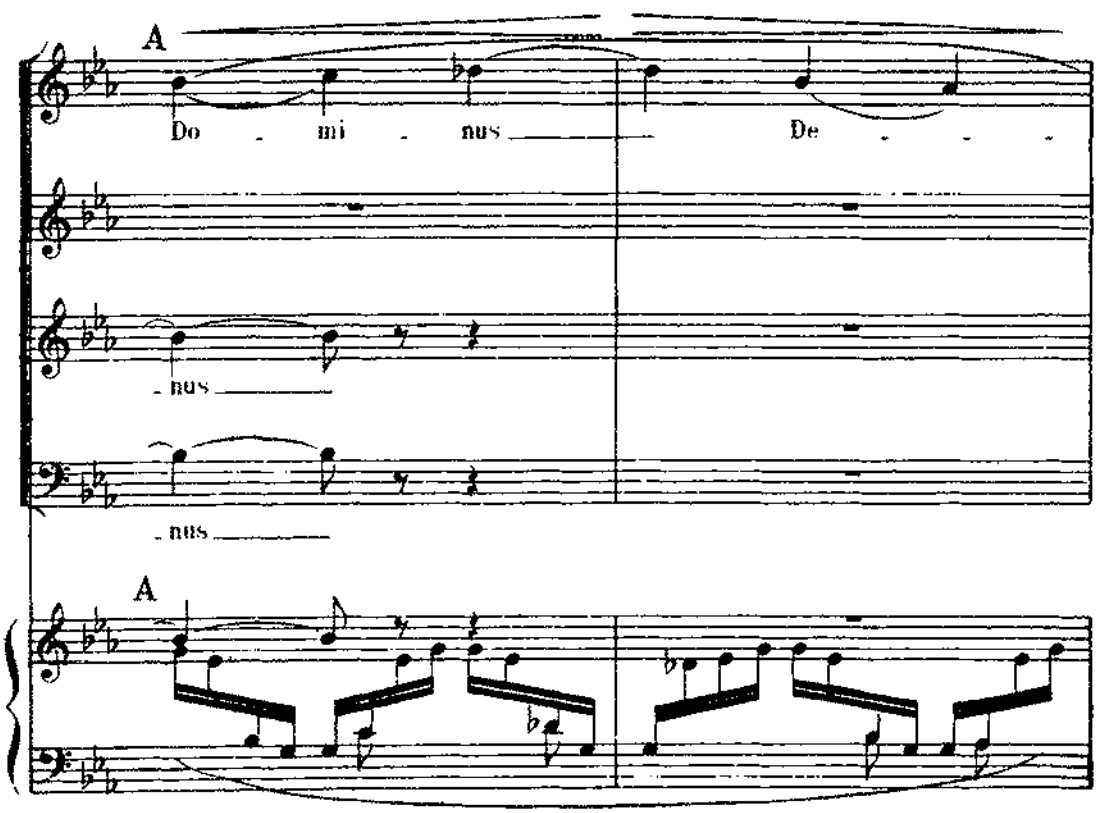
A
Do - mi - nus
De - - -
- nus
- nus
A

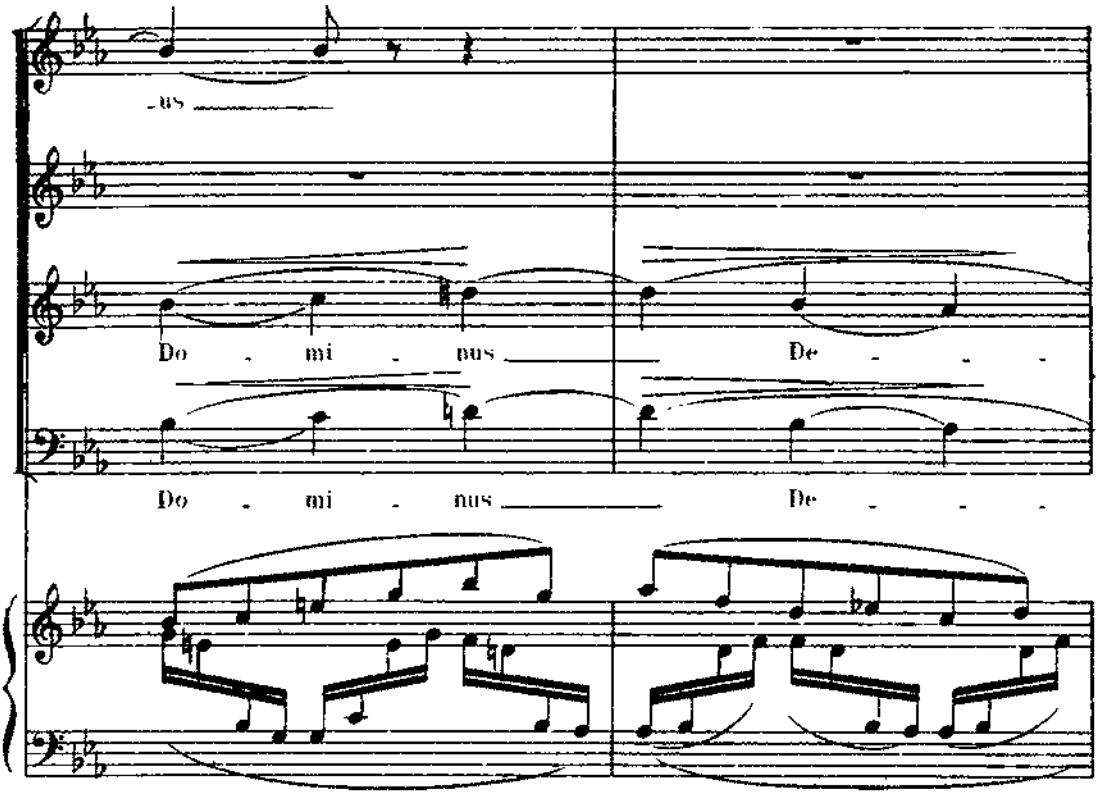
-us
Do - mi - nus
De - - -
Do - mi - nus
De - - -

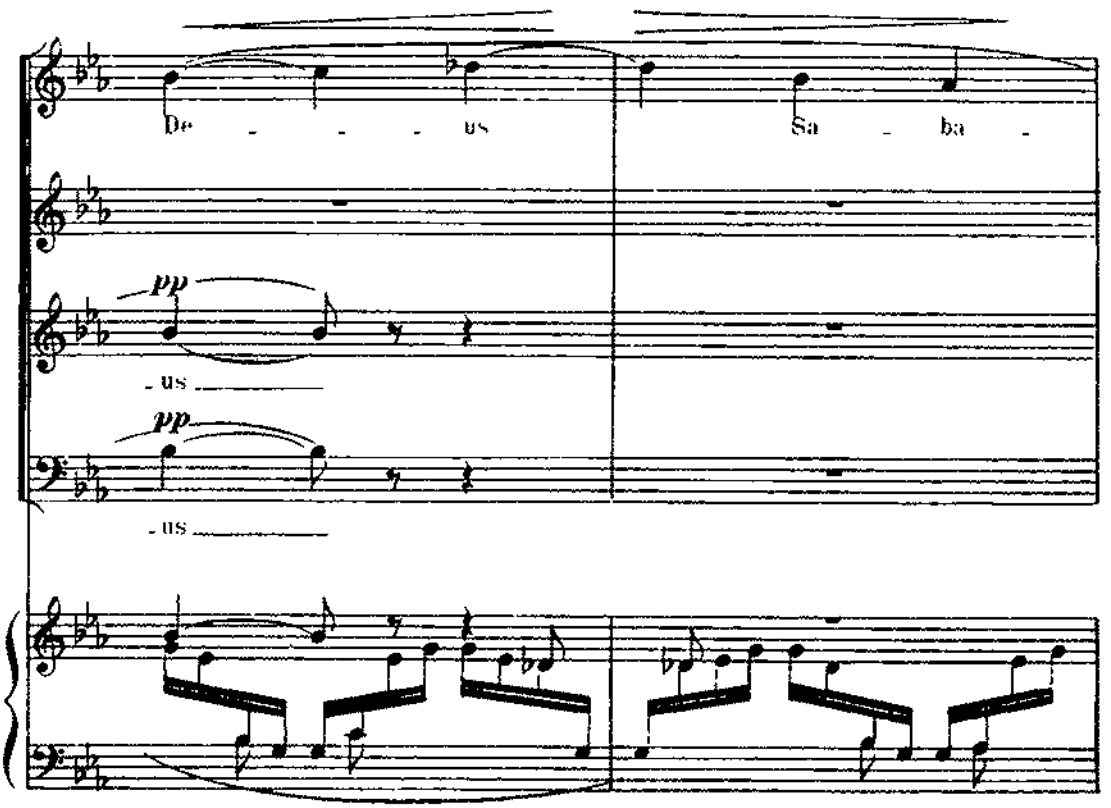
De - - - - us
Sa - ba -
pp
-us
pp
-us

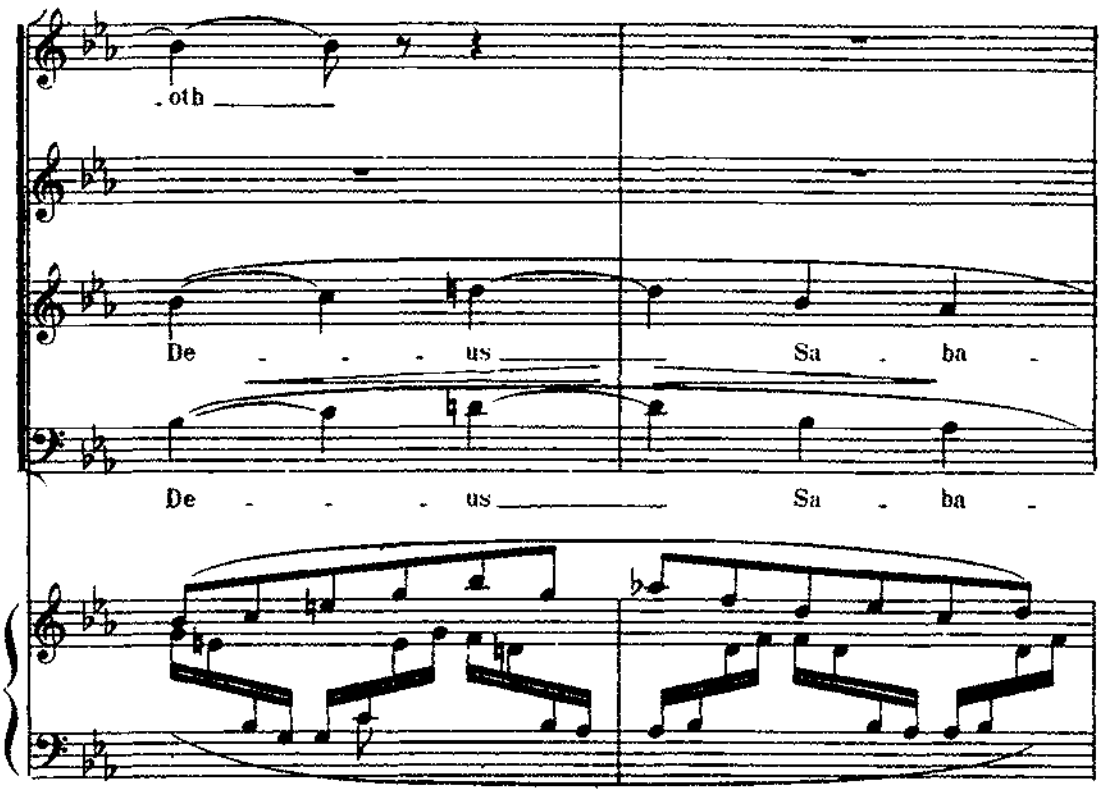
oth
De - - - us
Sa - ba -
De - - - us
Sa - ba -

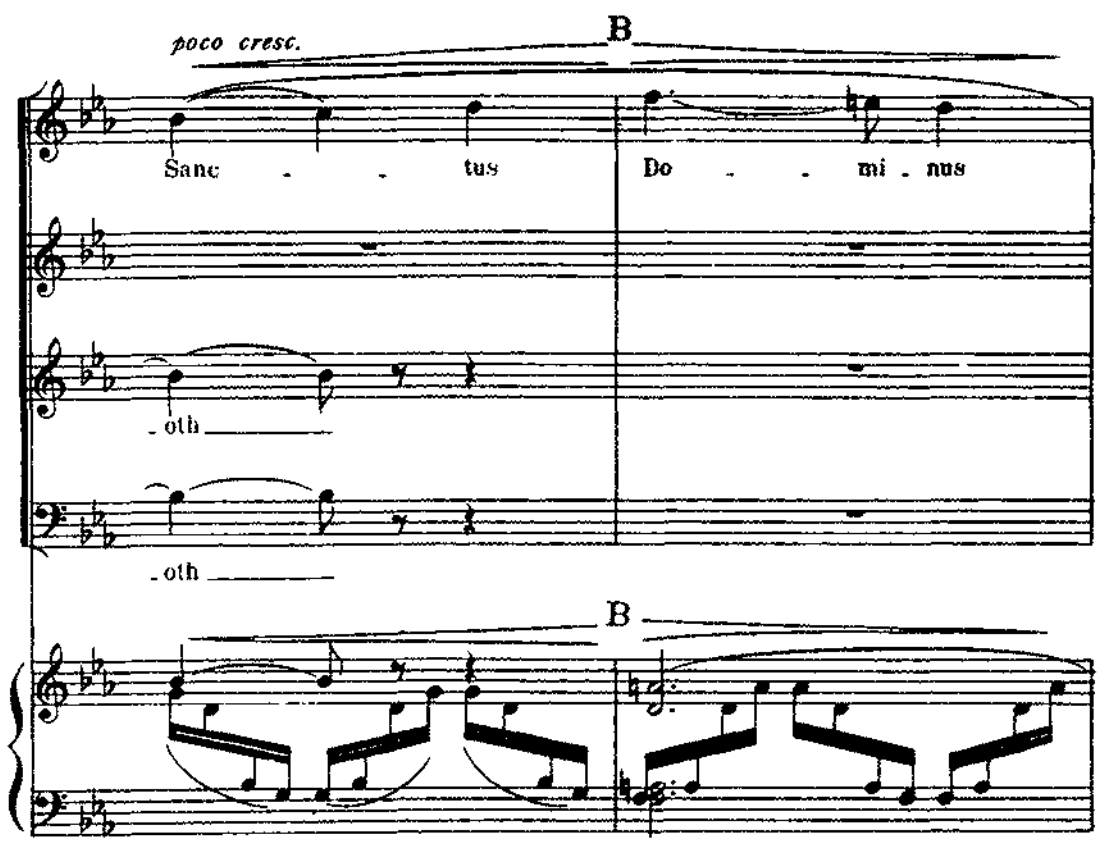
poco cresc.
B
Sanc - - tus
Do - - mi - nus
oth
oth
B

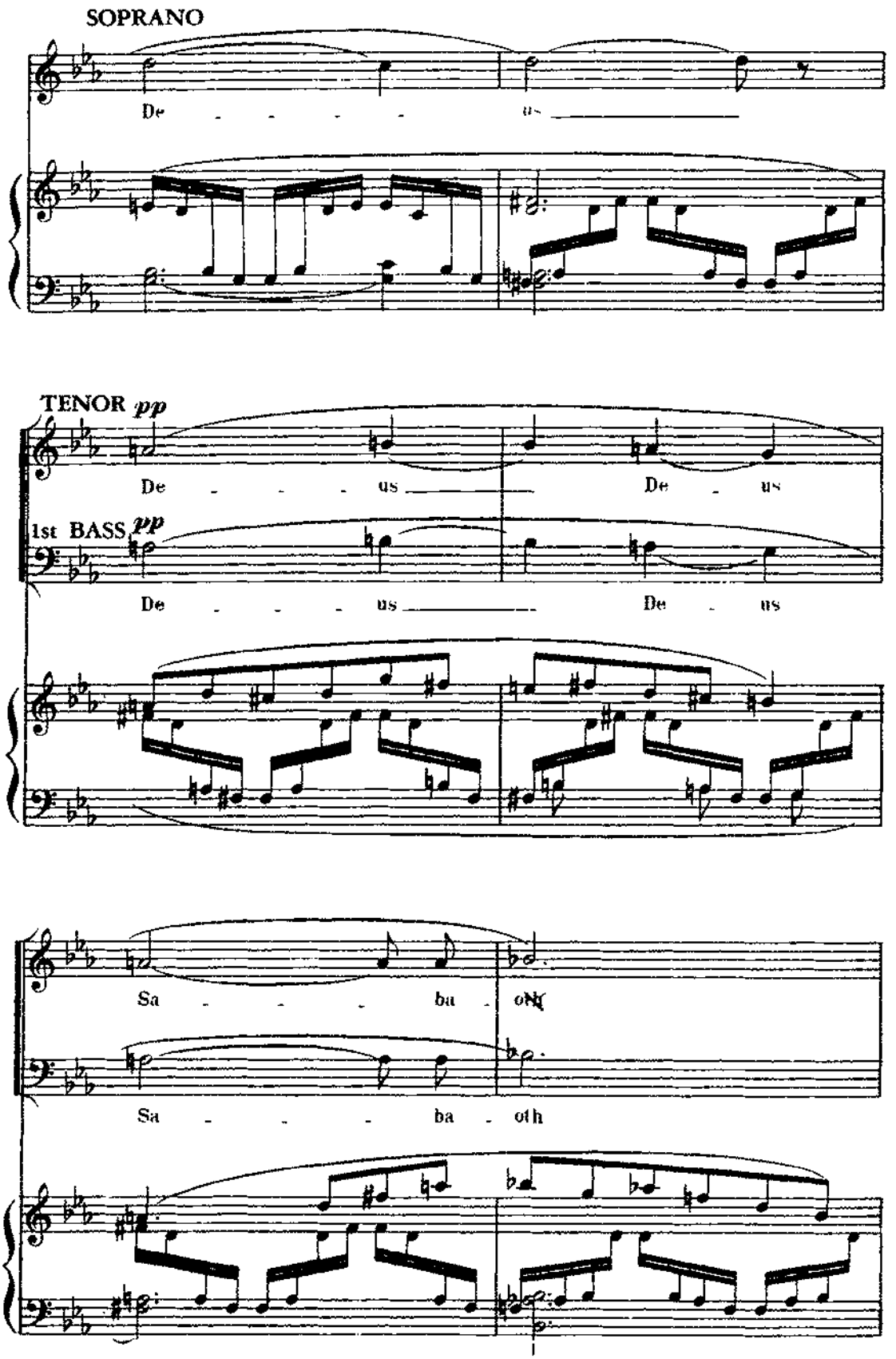
SOPRANO
De
us
TENOR pp
De us
De us
1st BASS pp
De us
De us
Sa ba oth
Sa ba oth

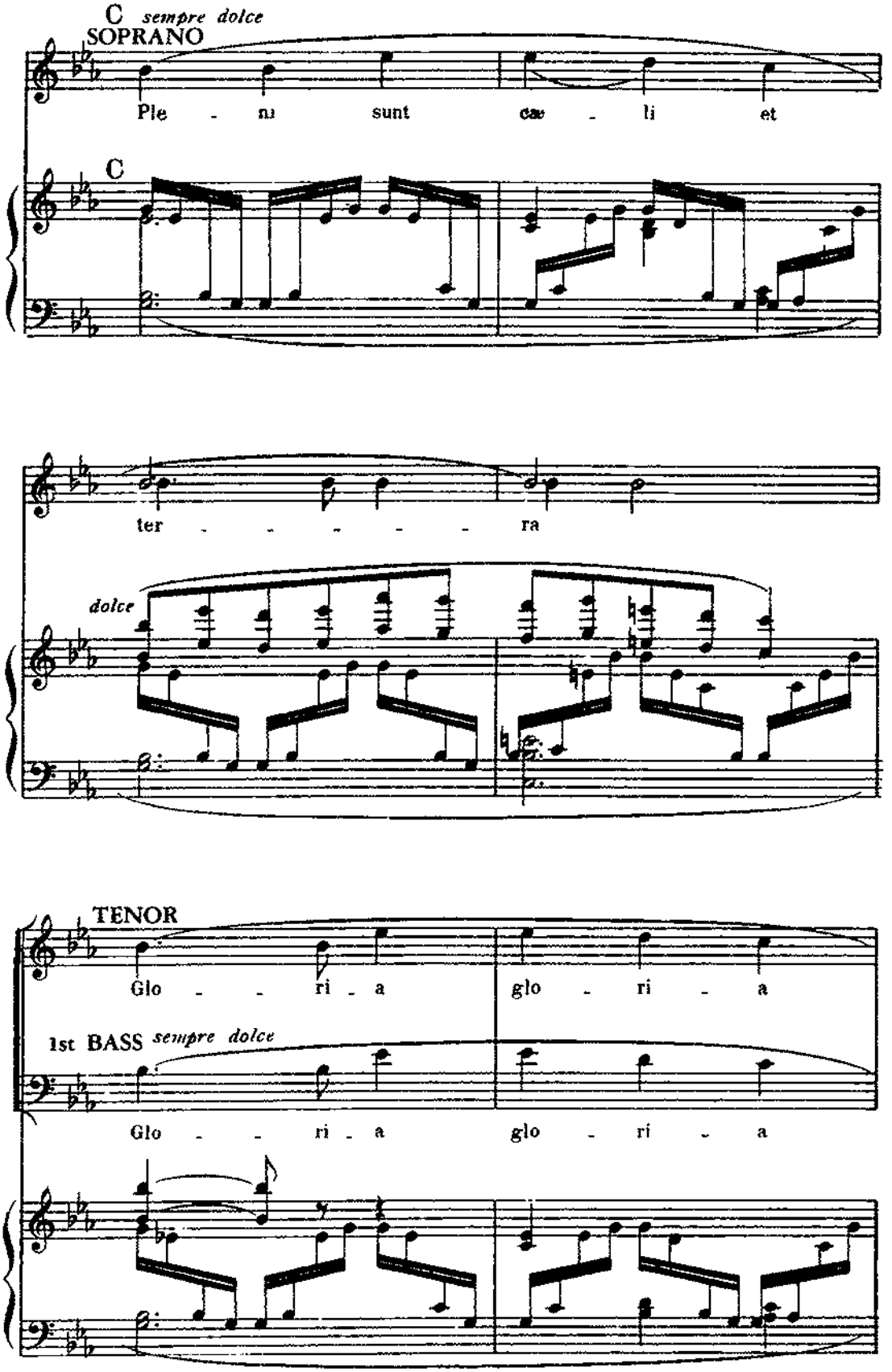
C sempre dolce
SOPRANO
Ple - nu sunt cae - li et
C
ter - - - - - ra
dolce
TENOR
Glo - - ri - a glo - ri - a
1st BASS sempre dolce
Glo - - ri - a glo - ri - a

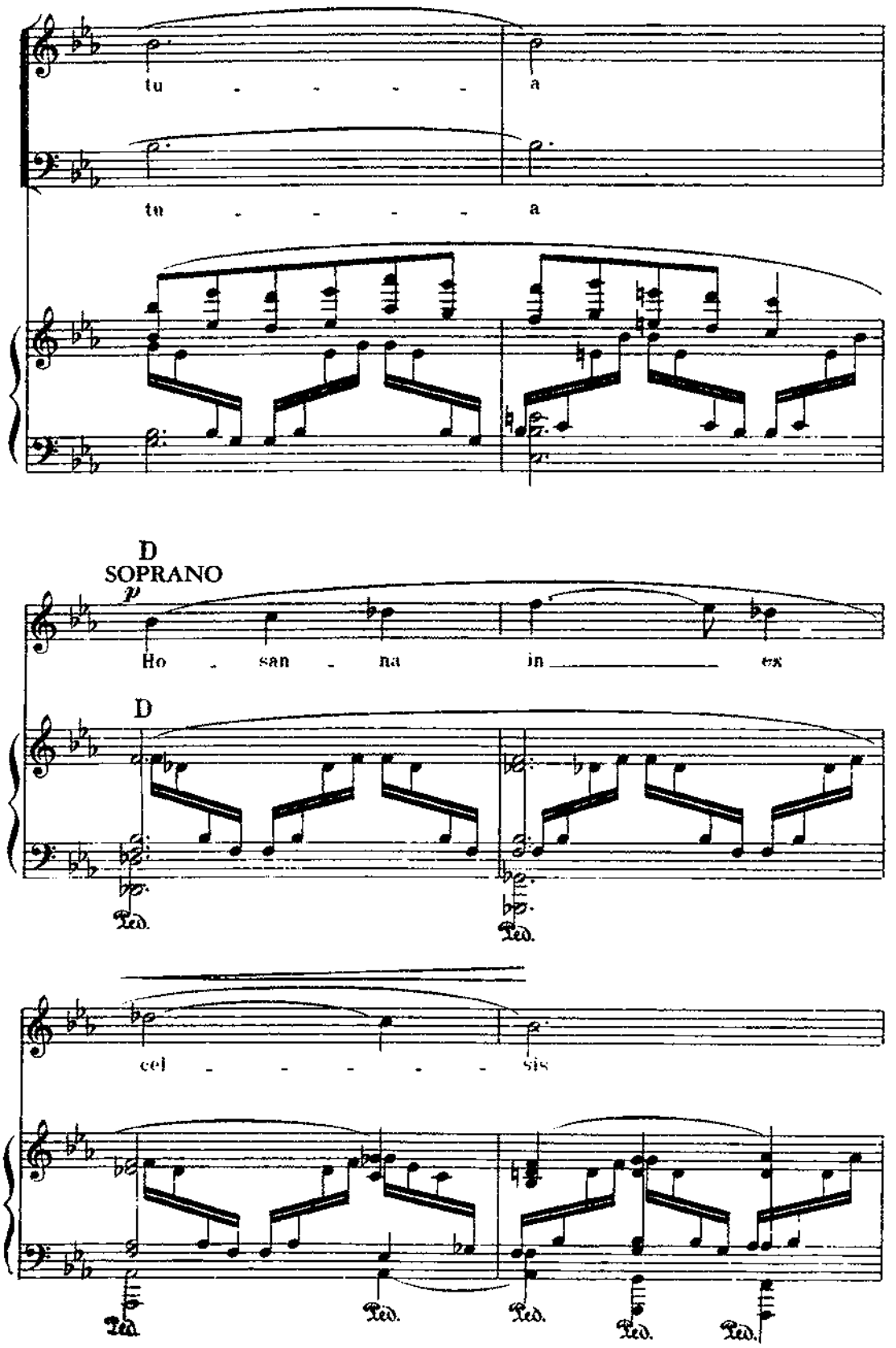
tu - - - - - a
tu - - - - - a
D
SOPRANO
p
Ho - san - na in ex
D
Ped.
Ped.
cel - - - - - sis
Ped.
Ped.
Ped.
Ped.
Ped.

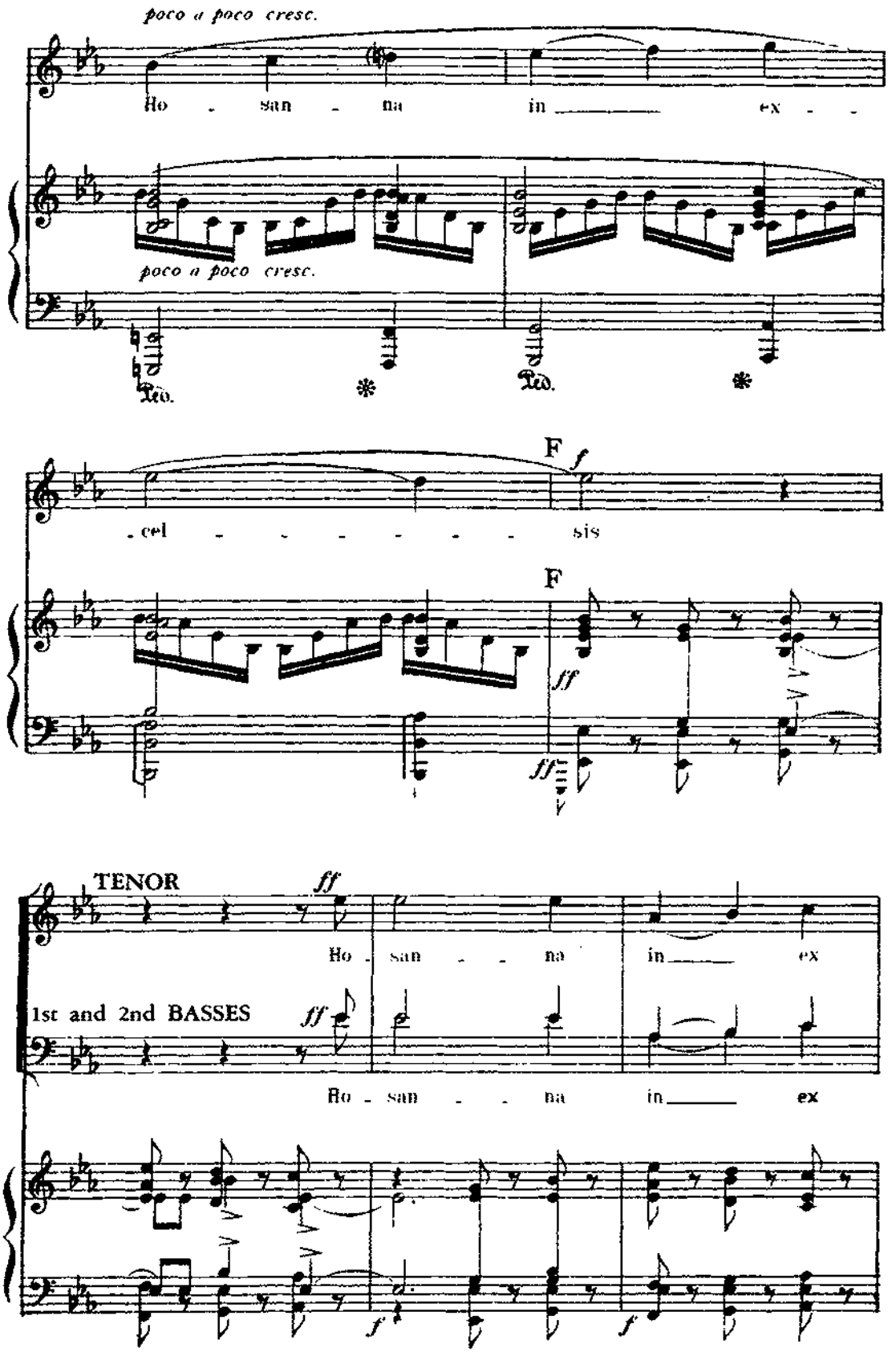
poco a poco cresc.
Ho - san - na in ex - -
poco a poco cresc.
Ped.
Ped.
F
f
- cel - - - - - - - sis
F
ff
ff
TENOR
ff
Ho - san - - na in ex
1st and 2nd BASSES
ff
Ho - san - - na in ex
f
f

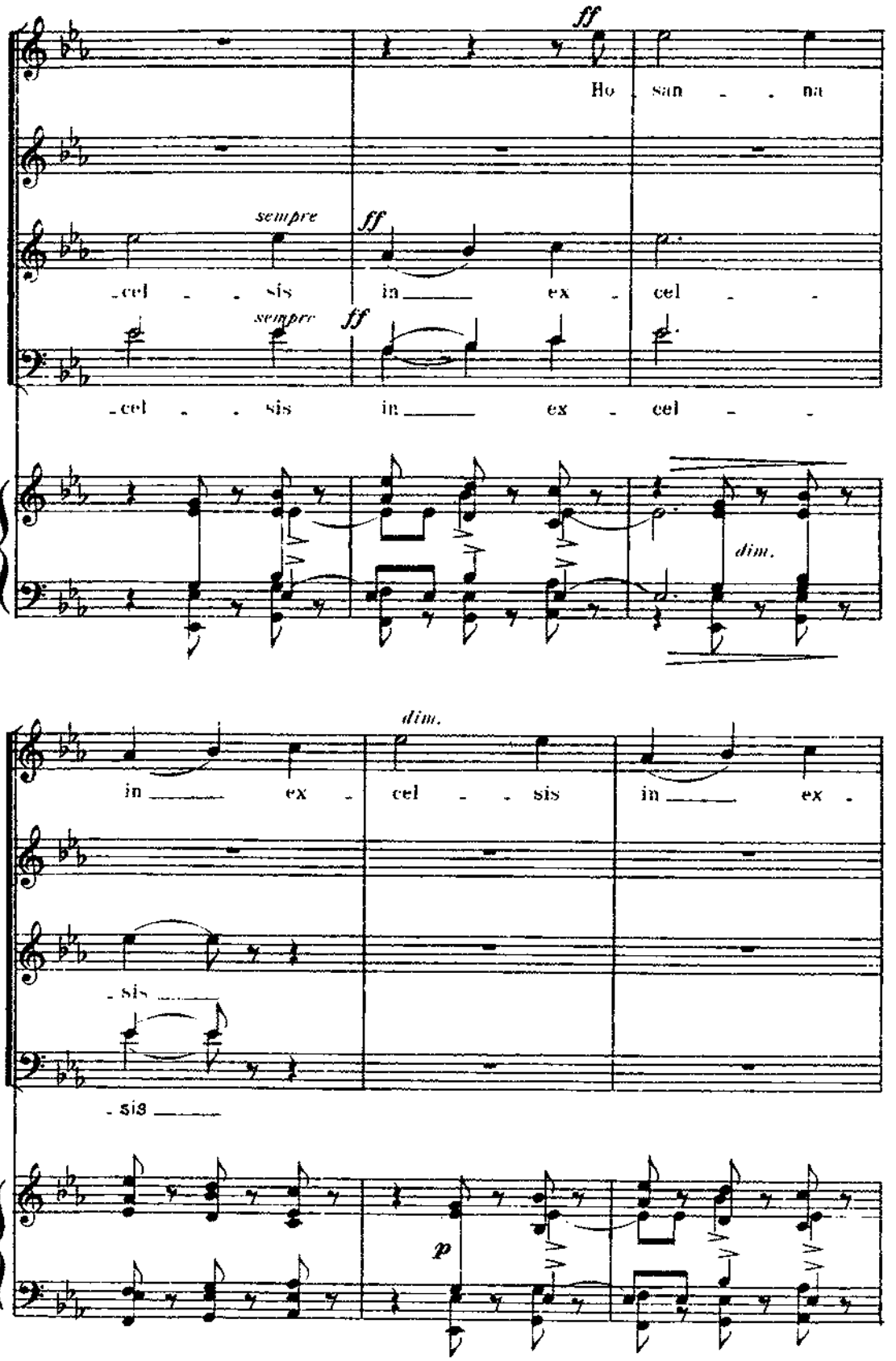
ff
Ho san - - na
sempre
ff
- cel - - sis in ex - cel - -
sempre
ff
- cel - - sis in ex - cel - -
dim.
dim.
in ex - cel - - sis in ex -
- sis
- sis
p

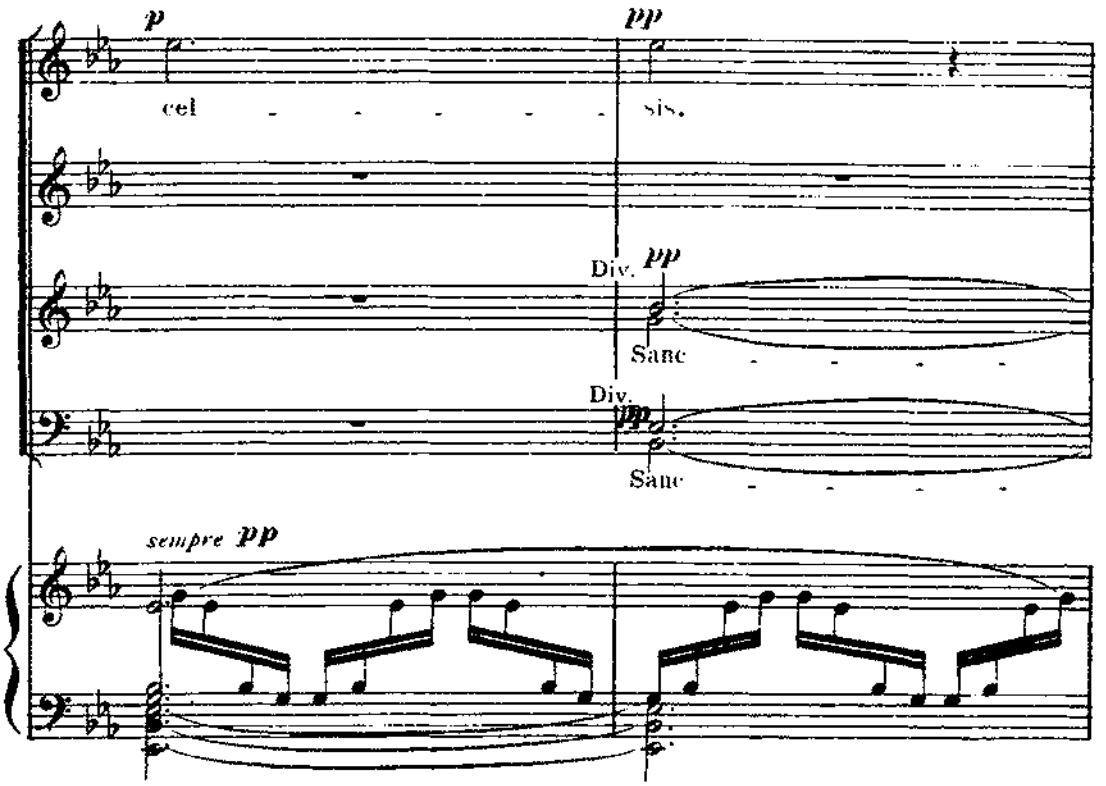
p
pp
cel - - - - - - sis.
Div.
pp
Sanc - - - - - -
Div.
pp
Sanc - - - - - -
sempre pp

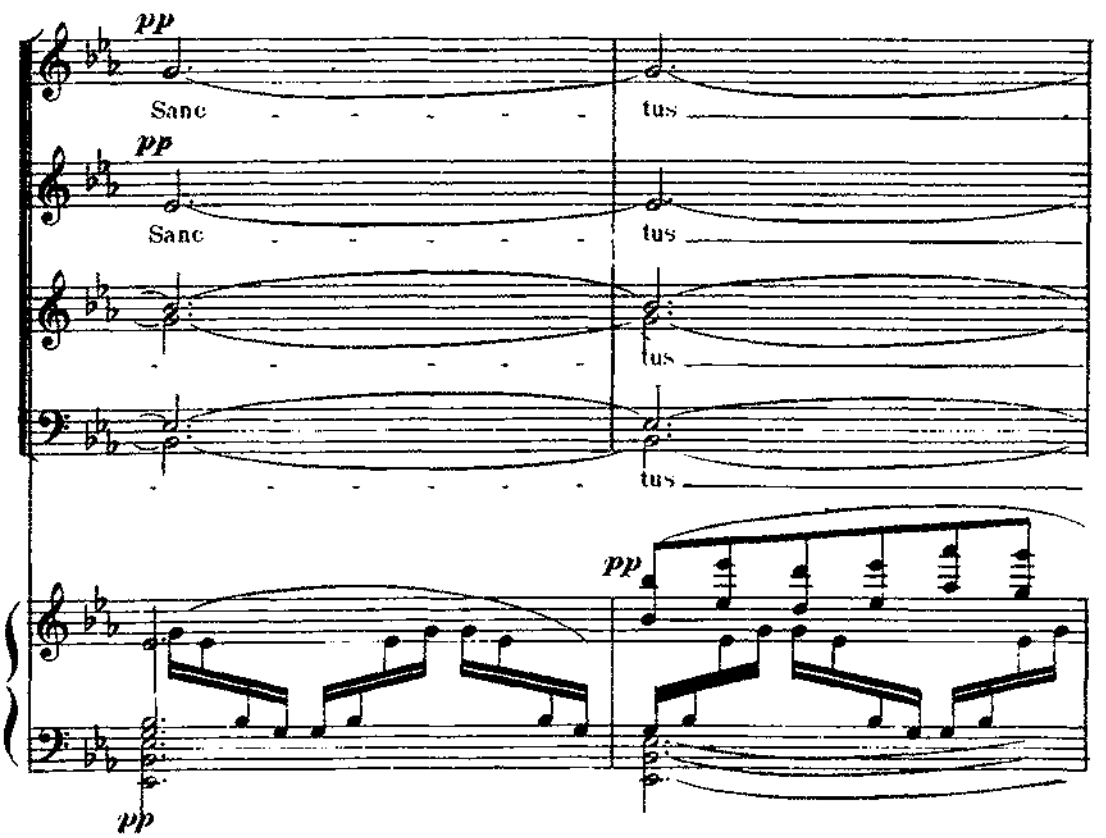
pp
Sanc - - - - - - tus
pp
Sanc - - - - - - tus
tus
tus
pp
pp

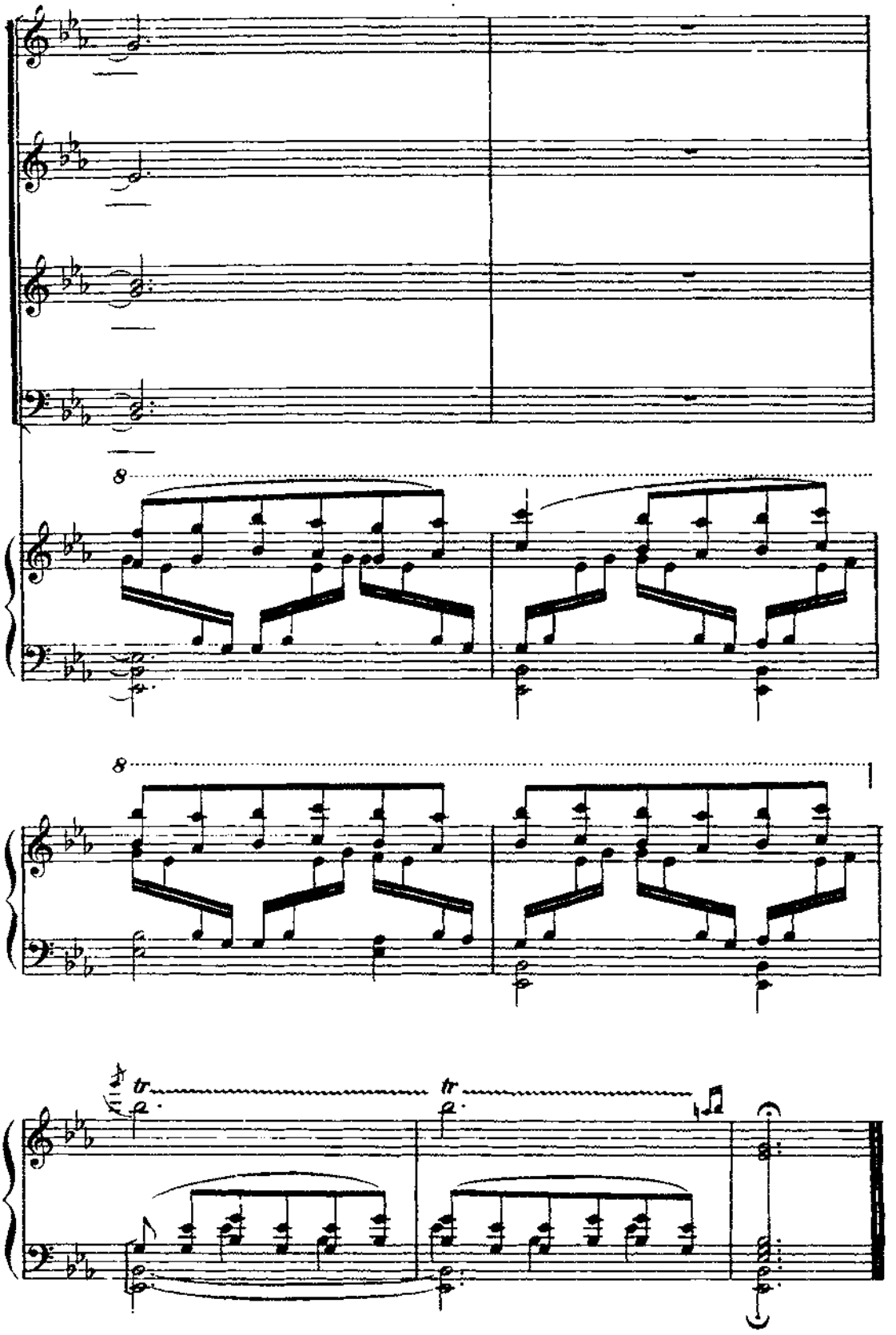
8
8
tr
tr

IV — Pie Jesu

(Blessed Jesus)

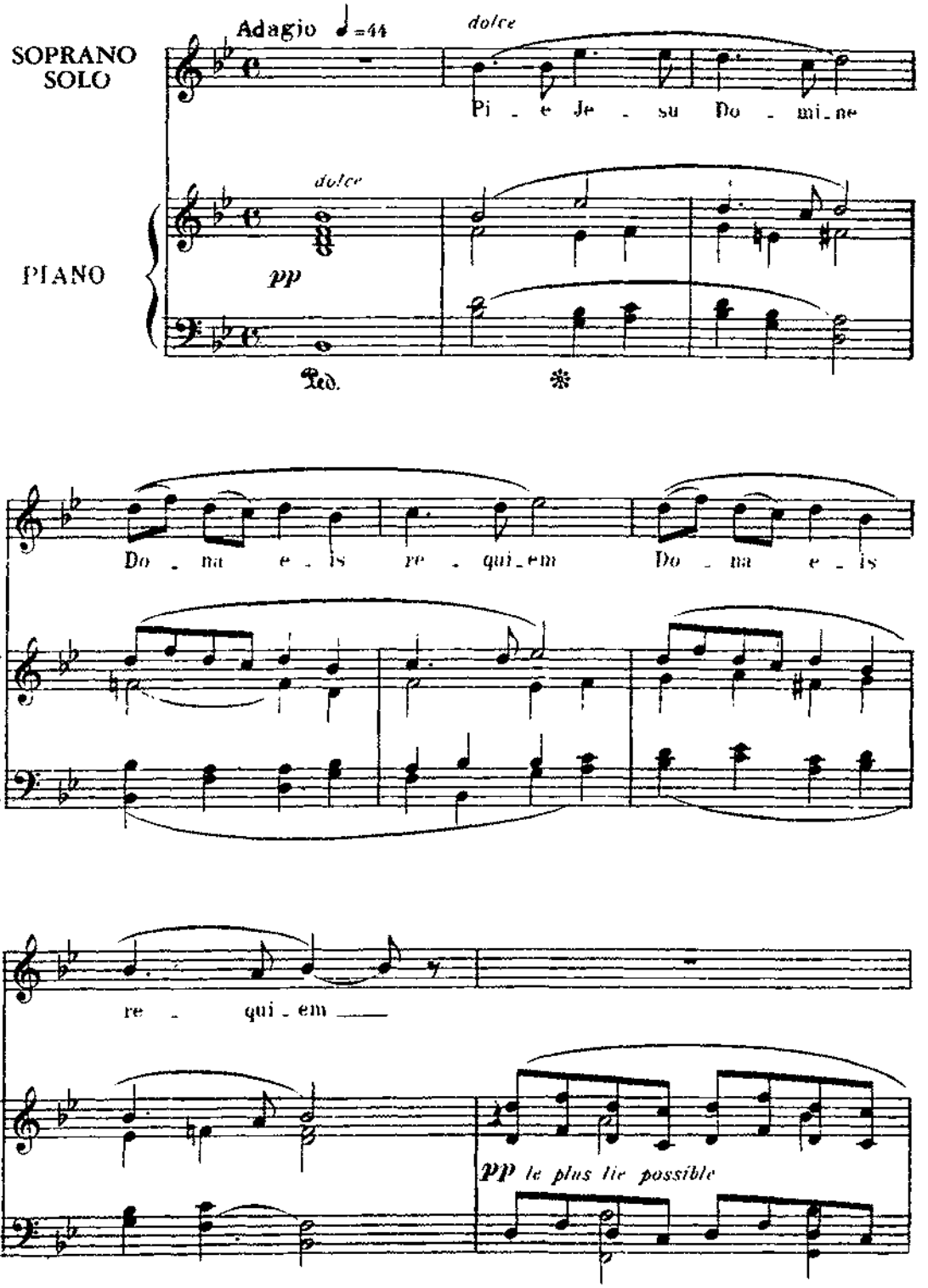

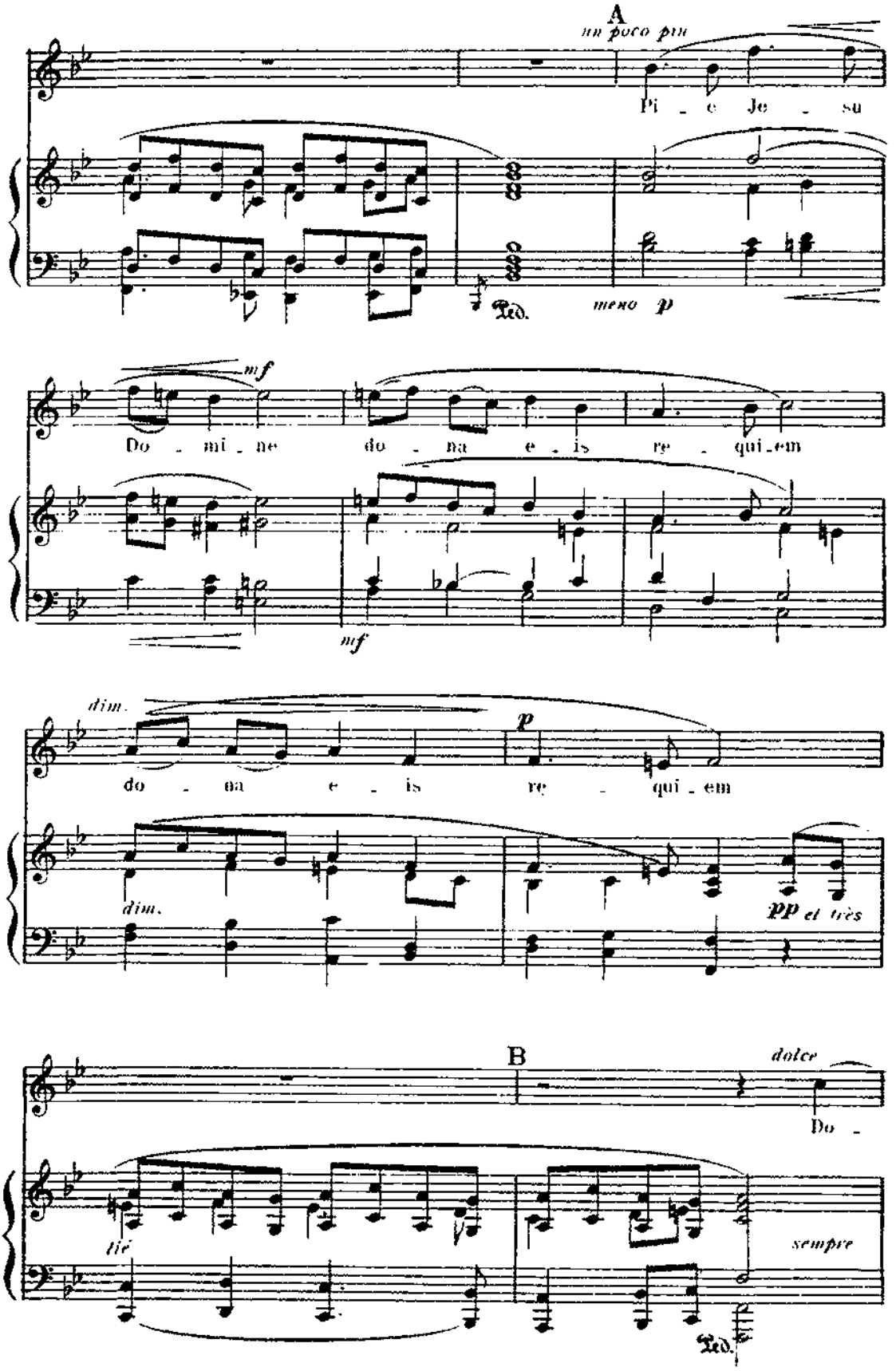
A
un poco più
Pi - e Je - su
Ped.
meno p
mf
Do - mi - ne do - na e - is re - qui - em
mf
dim.
p
do - na e - is re - qui - em
dim.
pp et très
B
dolce
Do -
lié
sempre
Ped.

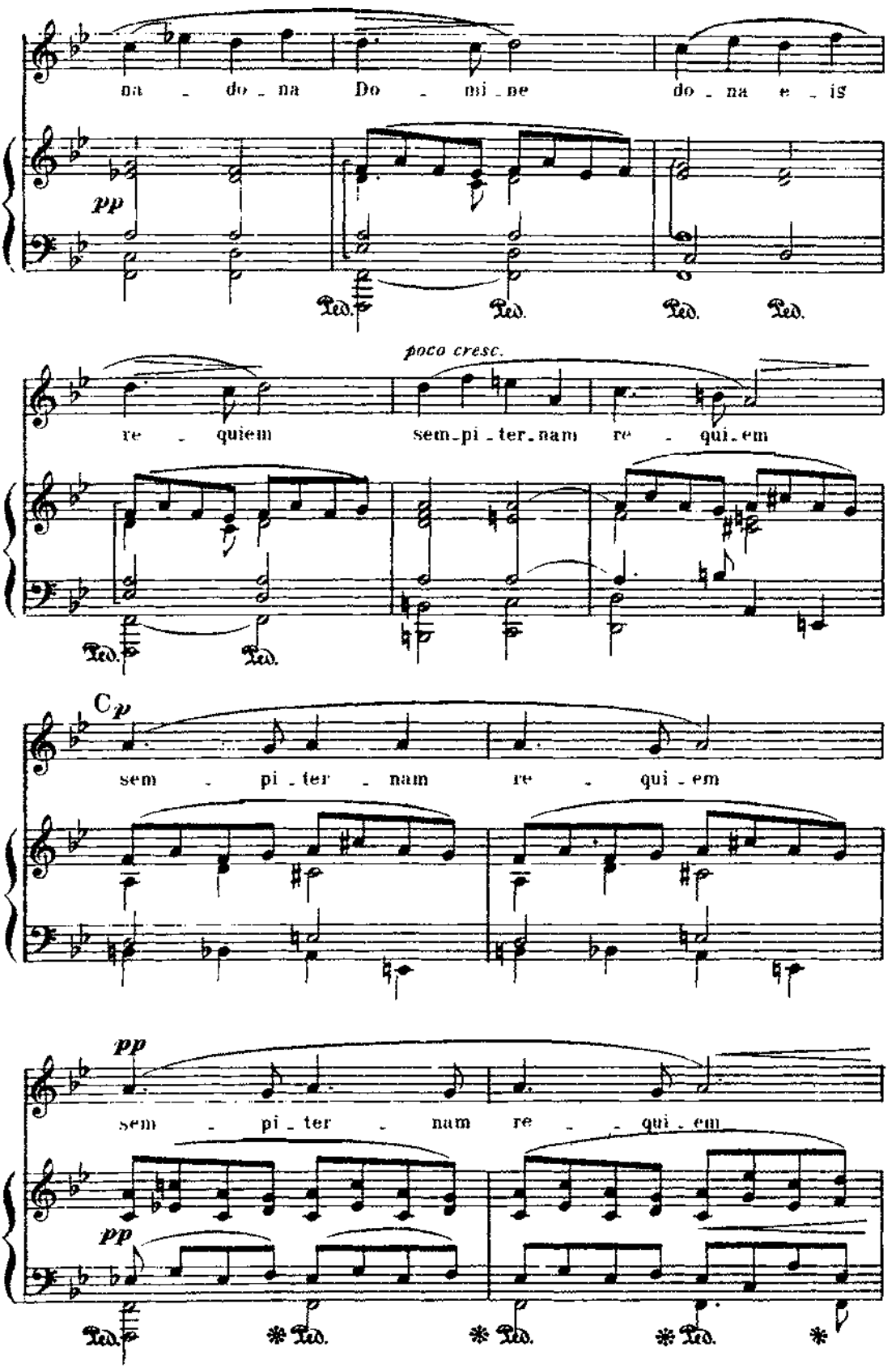
na - do - na Do - mi - ne do - na e - is
pp
Ped. Ped. Ped. Ped.
poco cresc.
re - quiem sem - pi - ter - nam re - qui - em
Ped. Ped.
C p
sem - pi - ter - nam re - qui - em
pp
sem - pi - ter - nam re - qui - em
pp
Ped. * Ped. * Ped. * Ped. *

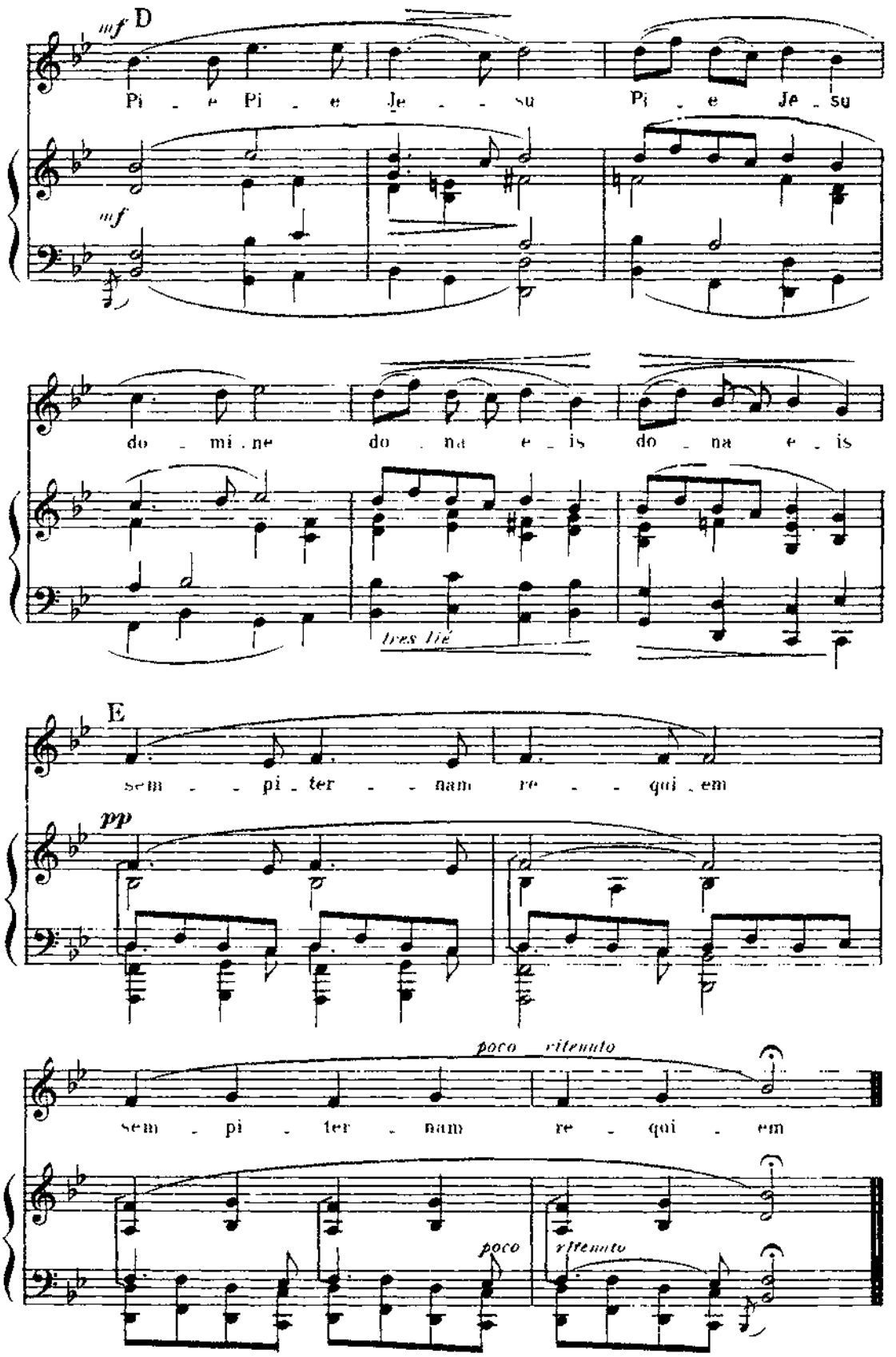
mf
D
Pi - e Pi - e Je - su Pi - e Je - su
mf
do - mi - ne do - na e - is do - na e - is
tres lié
E
pp
sem - pi - ter - nam re - qui - em
poco ritenuto
sem - pi - ter - nam re - qui - em
poco
ritenuto

V — Agnus Dei

(Lamb of God)

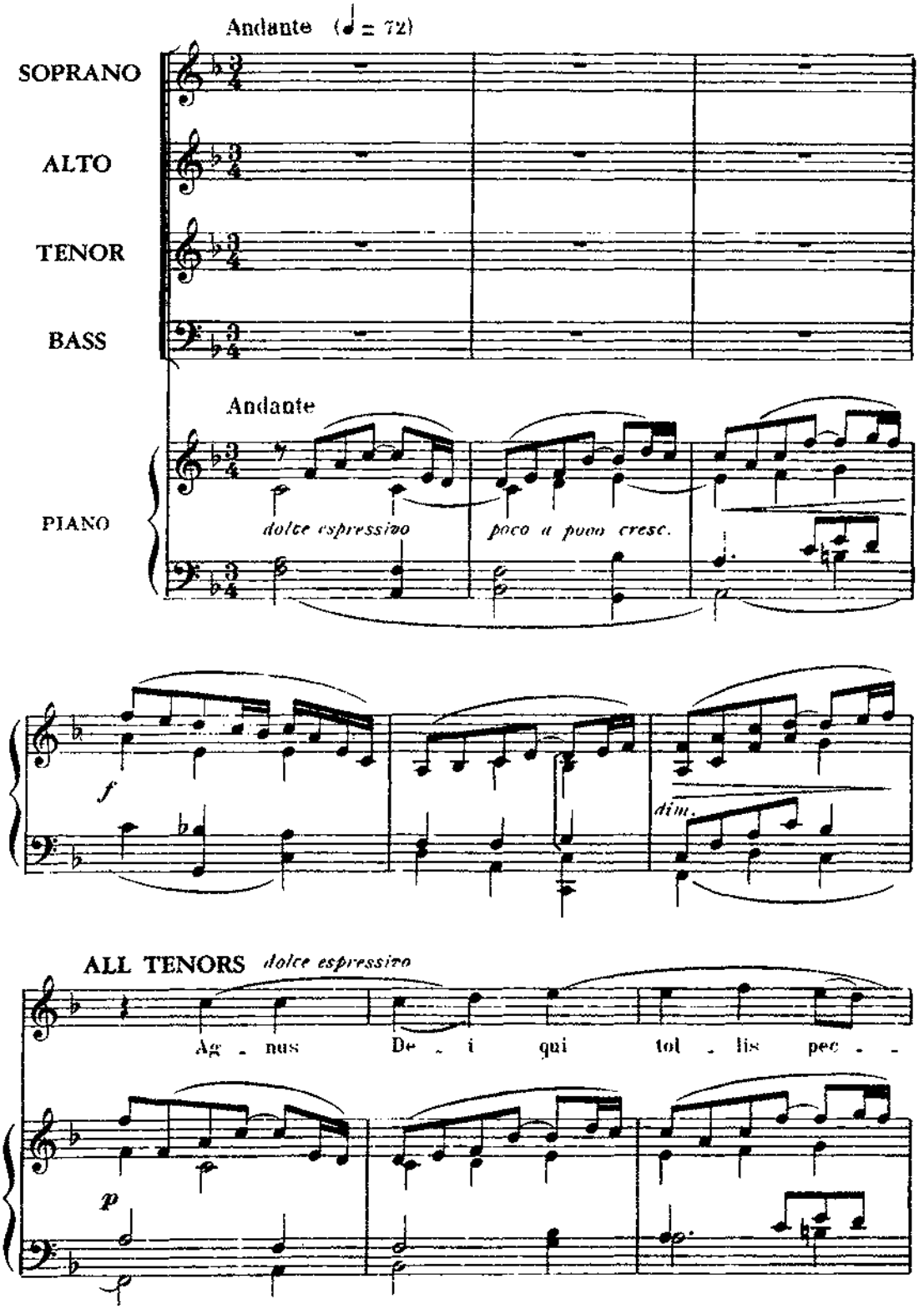

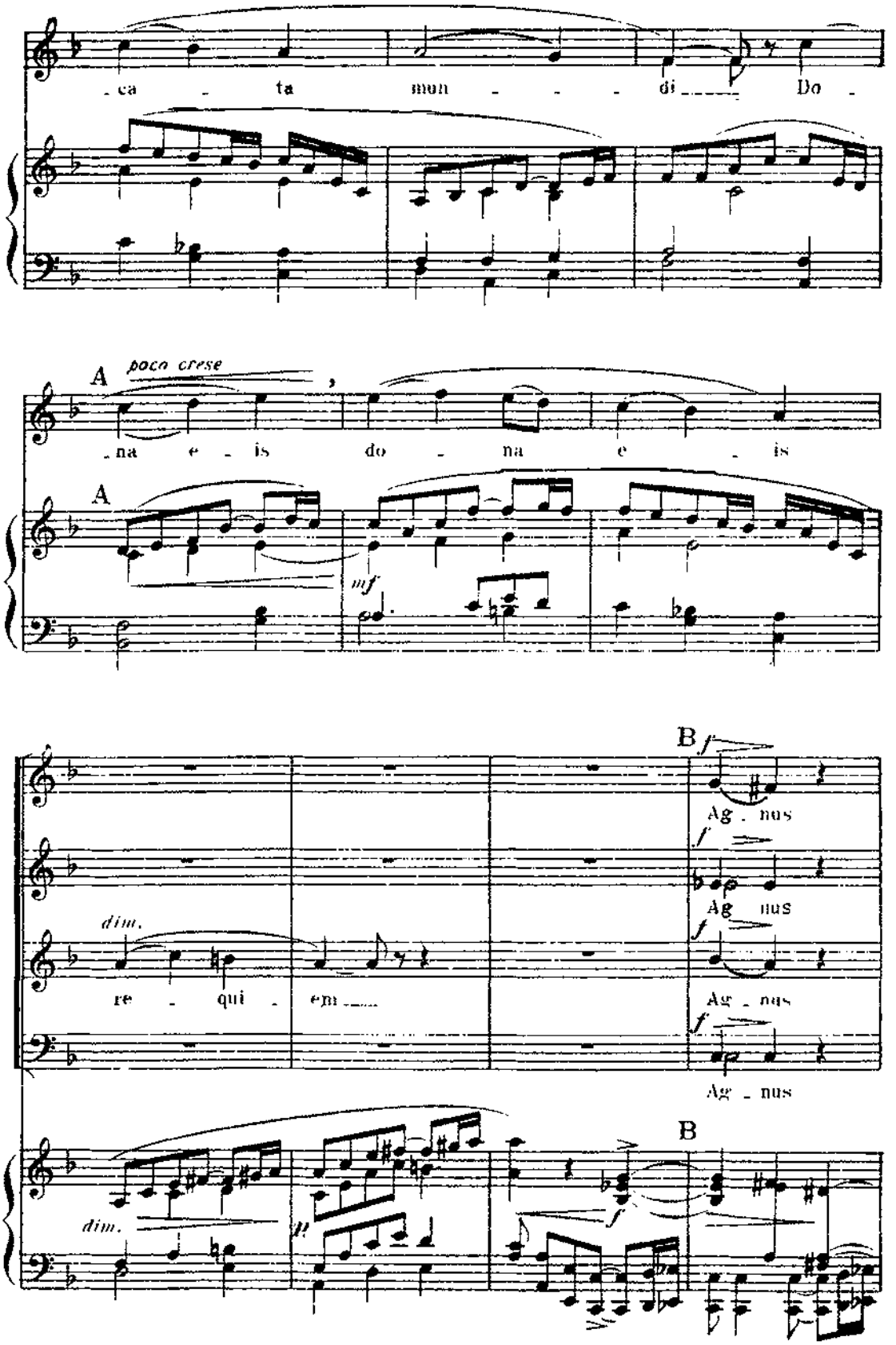
-ca - ta mun - - - di - - - Do -
A poco crese
-na e - is do - na e - is
A
mf
B
f
Ag - nus
f
Ag - nus
f
Ag - nus
f
Ag - nus
dim.
re - qui - em - - -
dim.
B
f

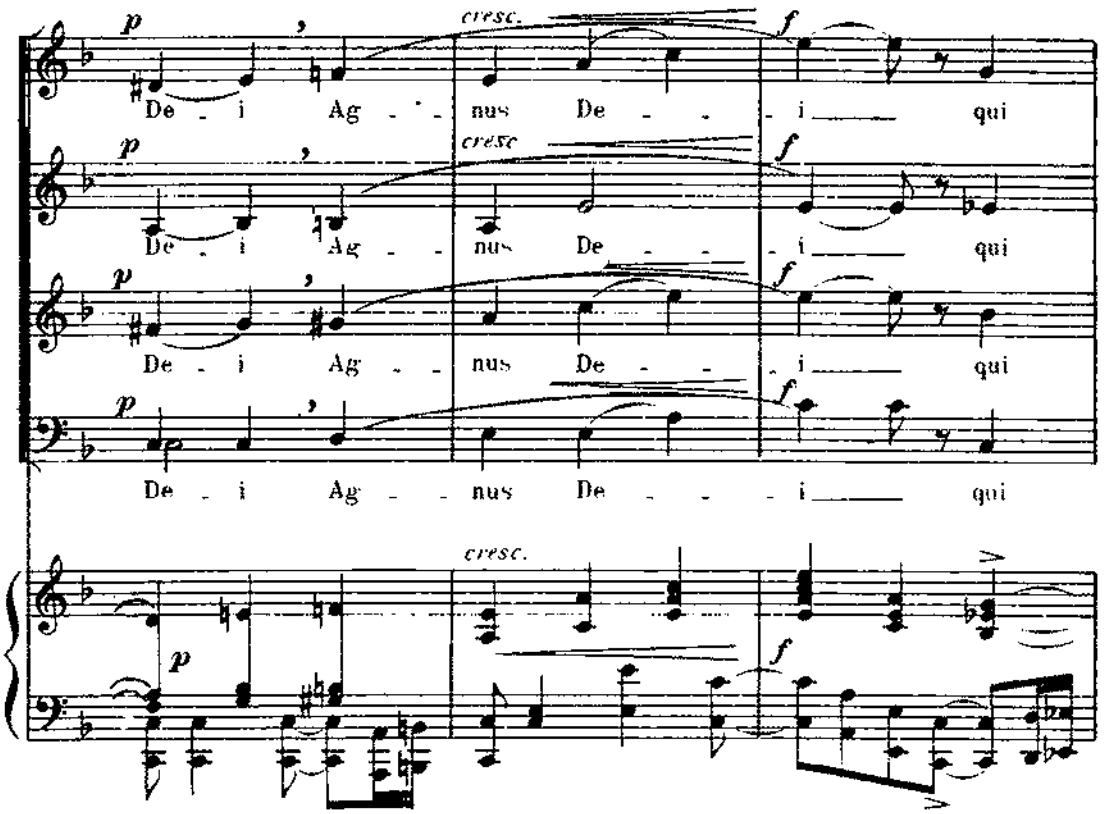
p
cresc.
f
De - i Ag - nus De - i qui
p
cresc
f
De - i Ag - nus De - i qui
p
f
De - i Ag - nus De - i qui
p
cresc.
f

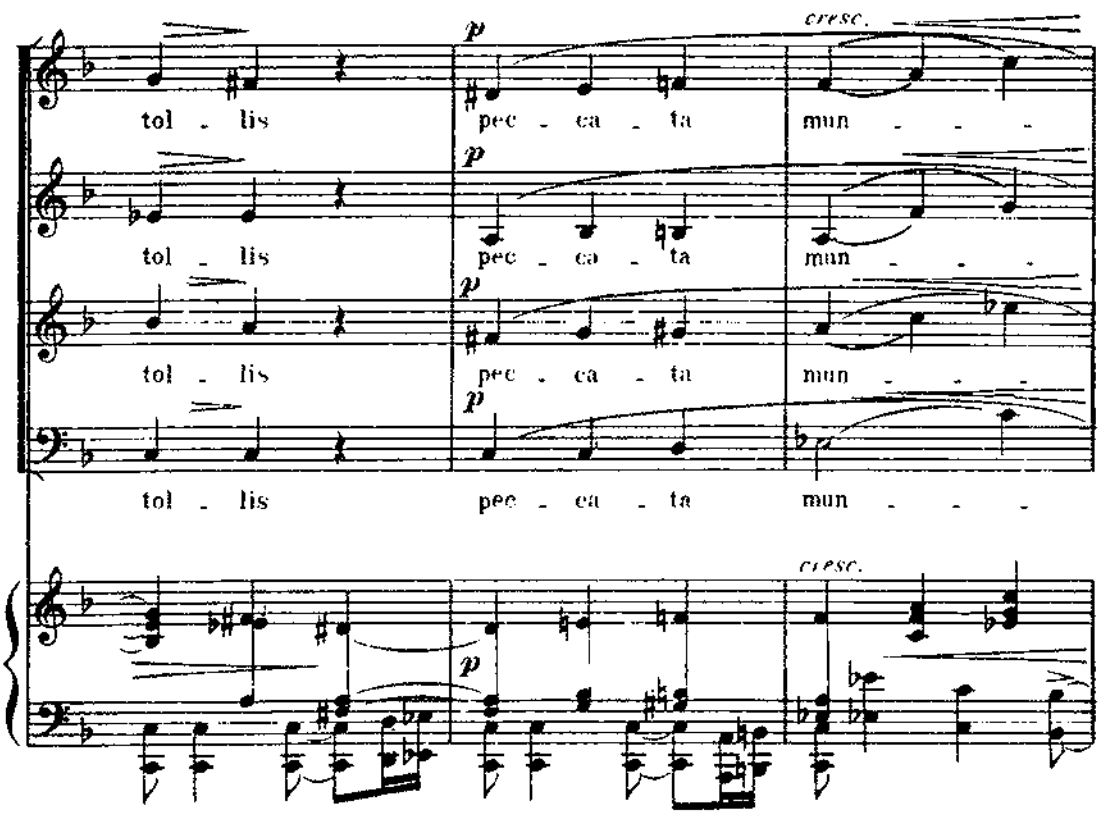
p
cresc.
tol - lis pec - ca - ta mun - - -
p
tol - lis pec - ca - ta mun - - -
p
tol - lis pec - ca - ta mun - - -
p
tol - lis pec - ca - ta mun - - -
cresc.
p

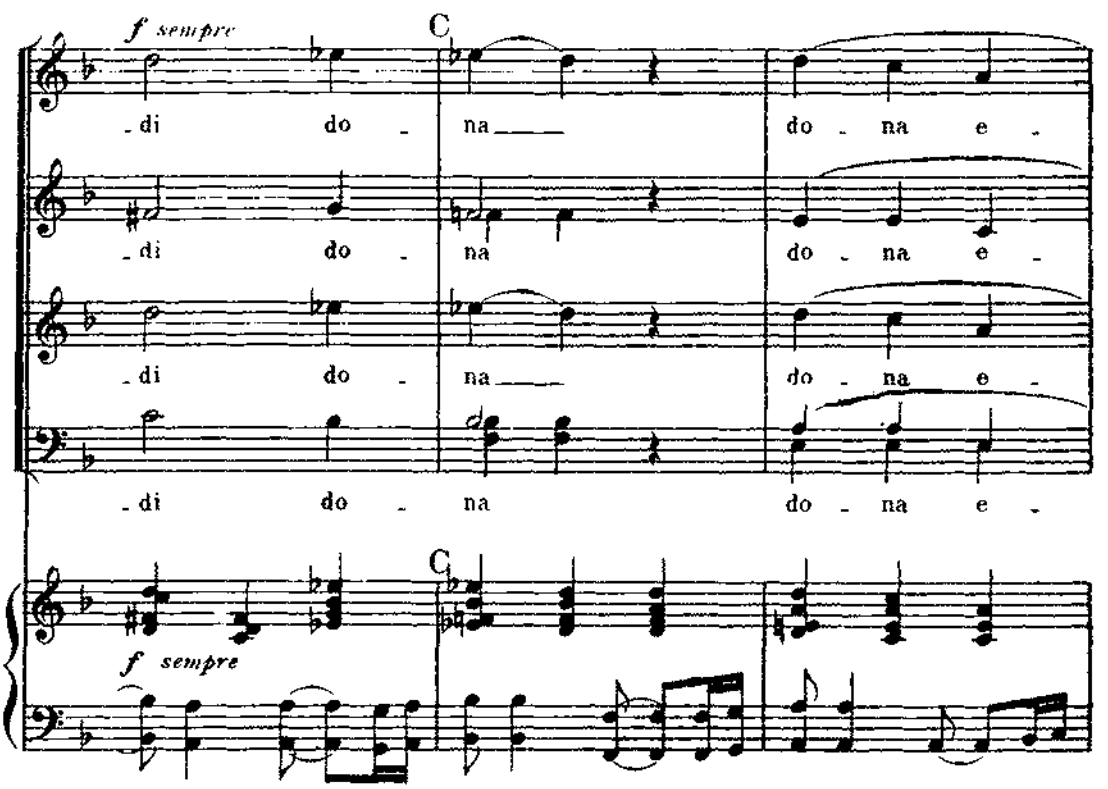
f sempre
C
di do - na do - na e -
di do - na do - na e -
di do - na do - na e -
di do - na do - na e -
C
f sempre

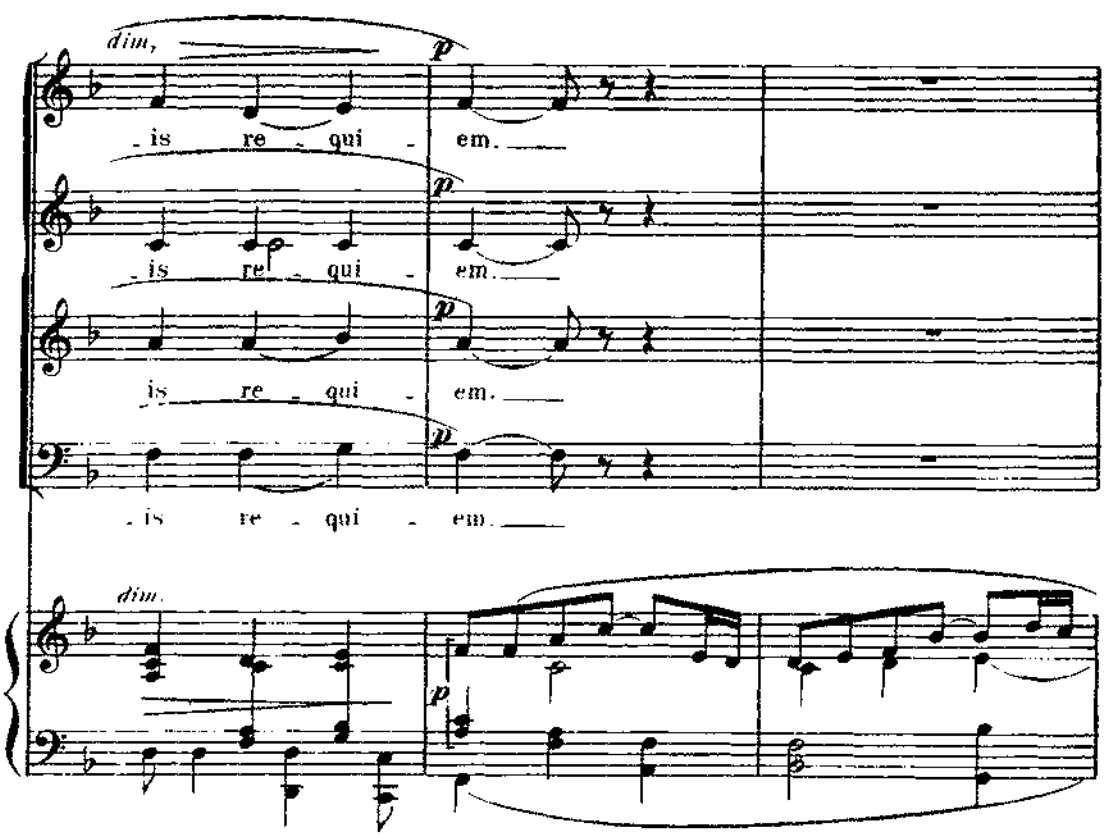
dim.
p
is re - qui - em.
is re - qui - em.
is re - qui - em.
is re - qui - em.
dim.
p

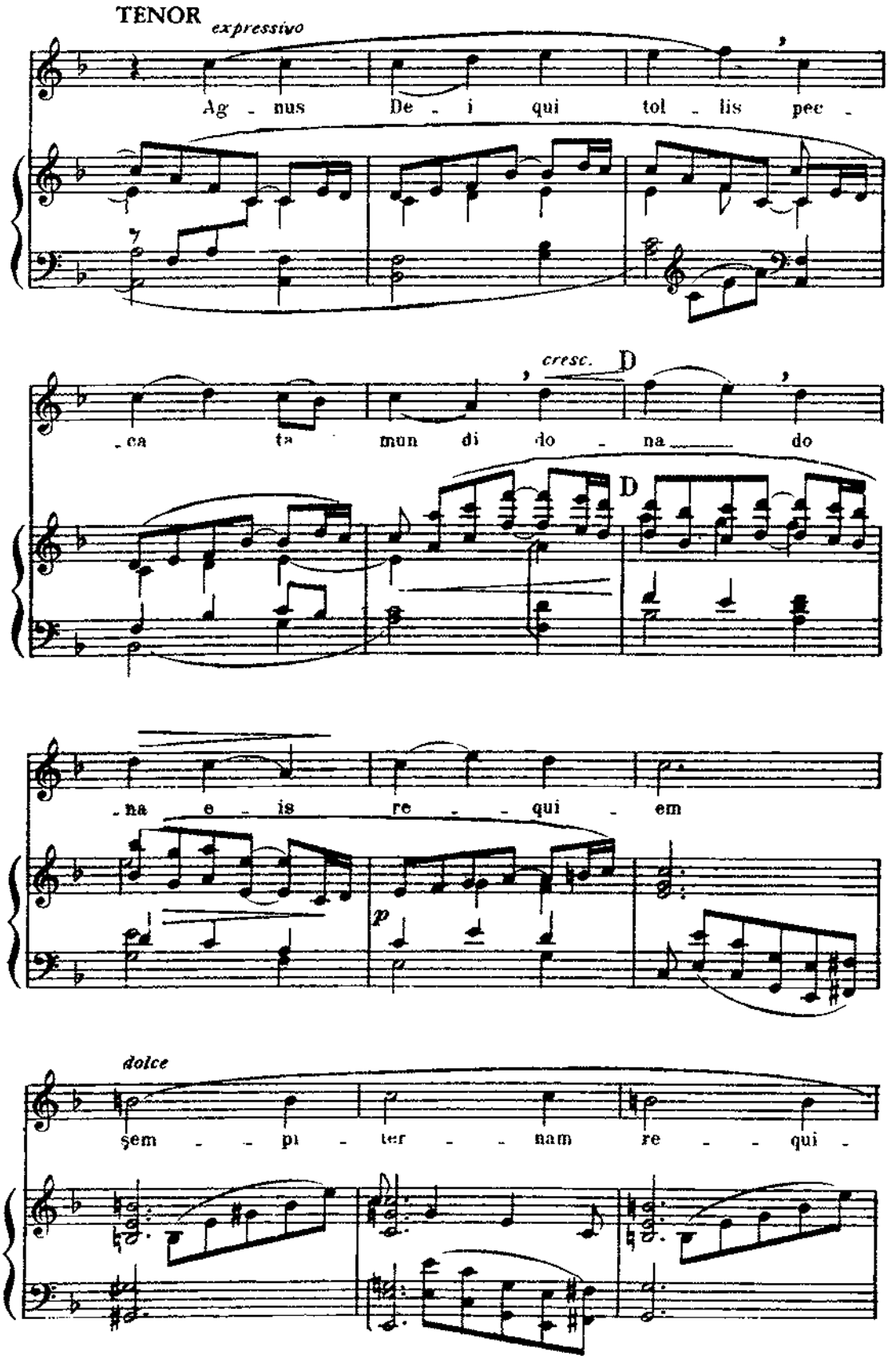
TENOR
expressivo
Ag - nus De - i qui tol - lis pec -
cresc.
D
- ca ta mun di do - na do
D
- na e - is re - - qui - em
p
dolce
sem - - pi - ter - - nam re - - qui -

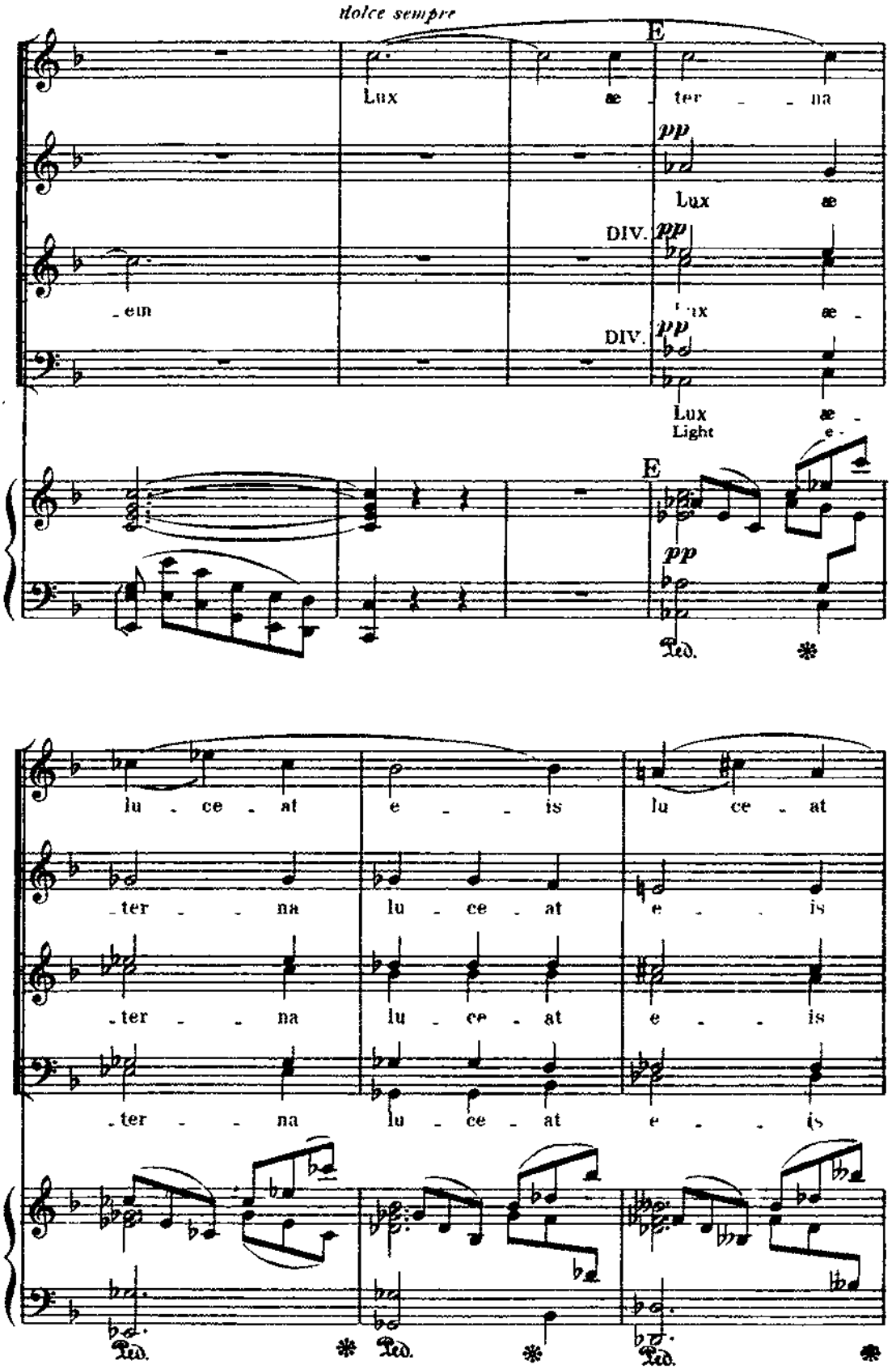
dolce sempre
E
Lux æ ter na
pp
Lux æ
DIV.
pp
ein
Lux æ
DIV.
pp
Lux æ
Light
E
pp
Ped.
lu ce at e is lu ce at
ter na lu ce at e is
ter na lu ce at e is
ter na lu ce at e is
Ped.
Ped.
Ped.

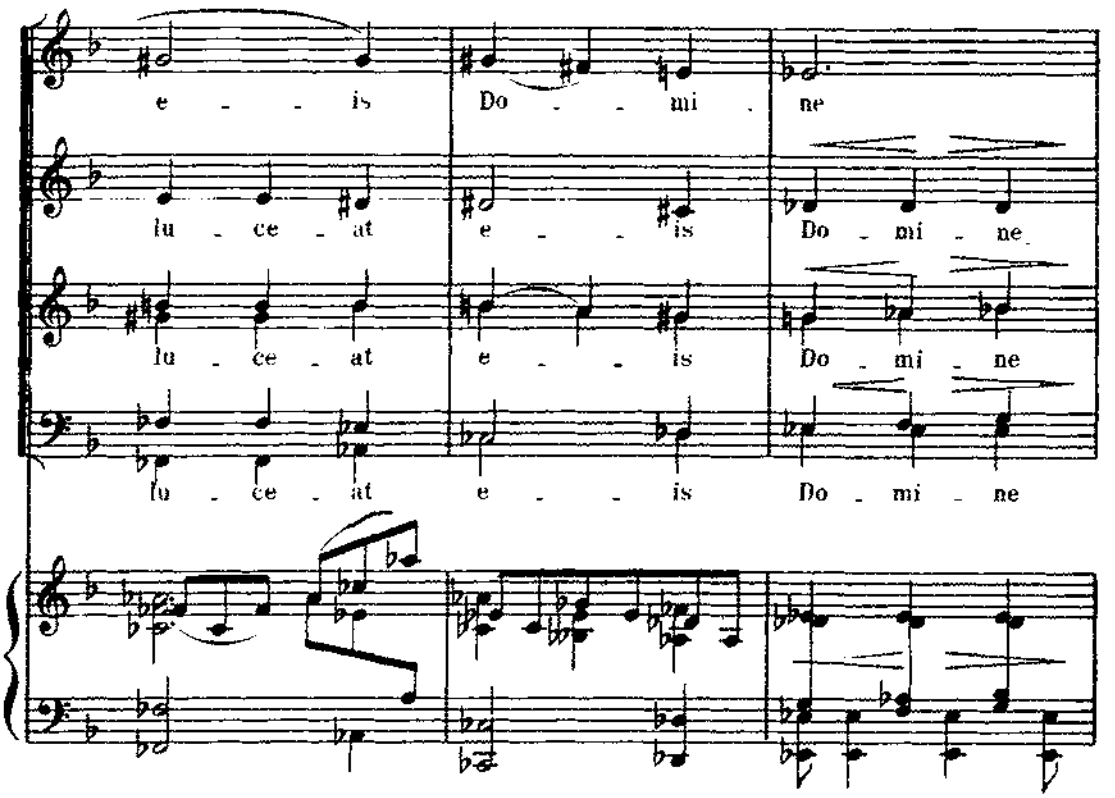
e - - is Do - - mi - ne
lu - ce - at e - - is Do - mi - ne
lu - ce - at e - - is Do - mi - ne
lu - ce - at e - - is Do - mi - ne

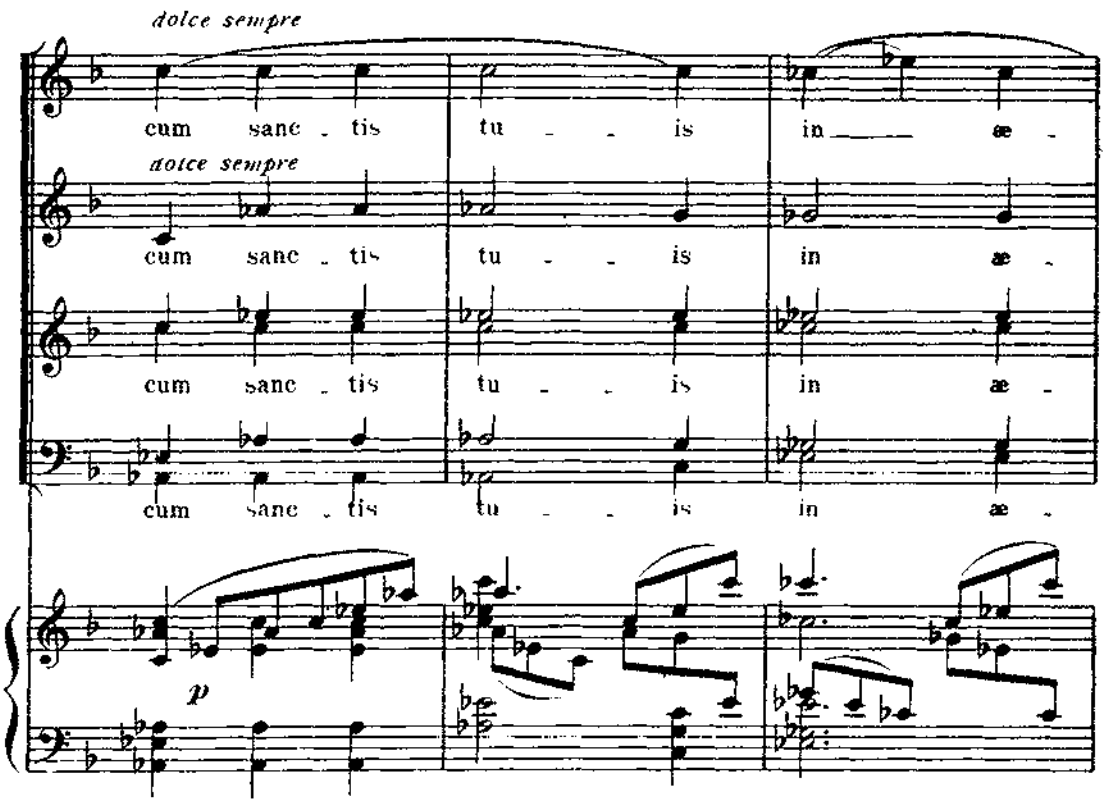
dolce sempre
cum sanc - tis tu - - is in æ -
dolce sempre
cum sanc - tis tu - - is in æ -
cum sanc - tis tu - - is in æ -
cum sanc - tis tu - - is in æ -
p

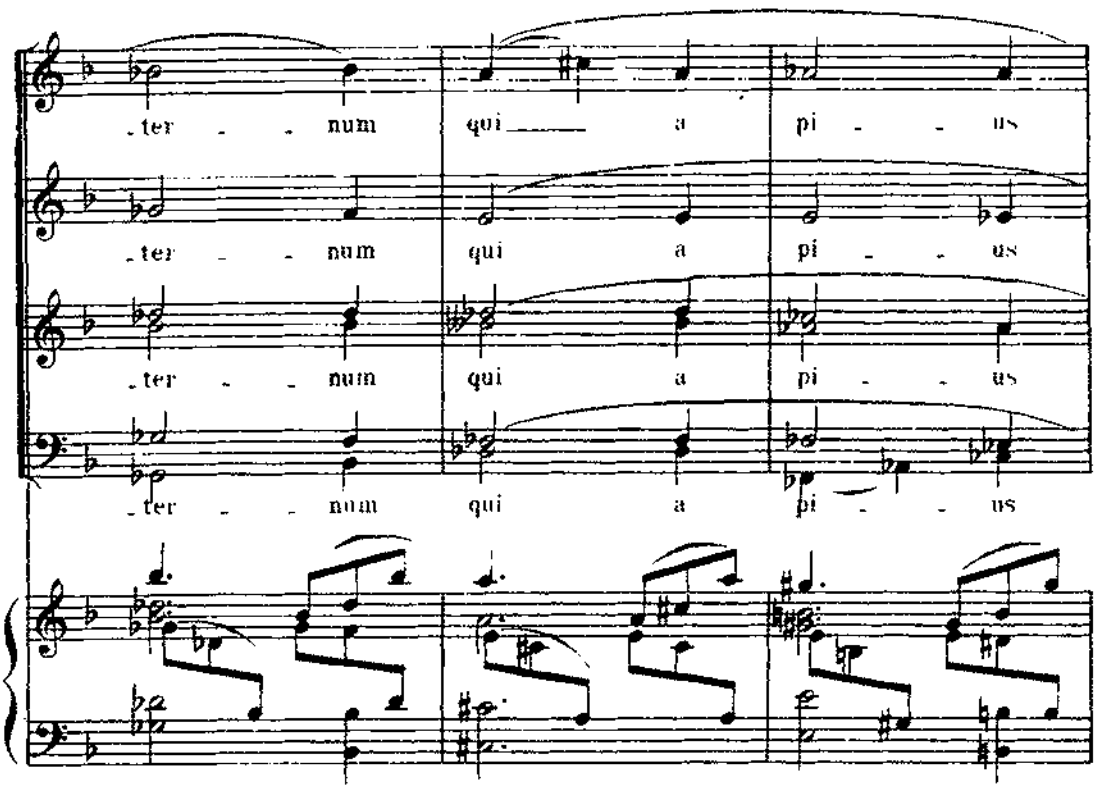
-ter - - num qui a pi - - us
-ter - - num qui a pi - - us
-ter - - num qui a pi - - us
-ter - - num qui a pi - - us

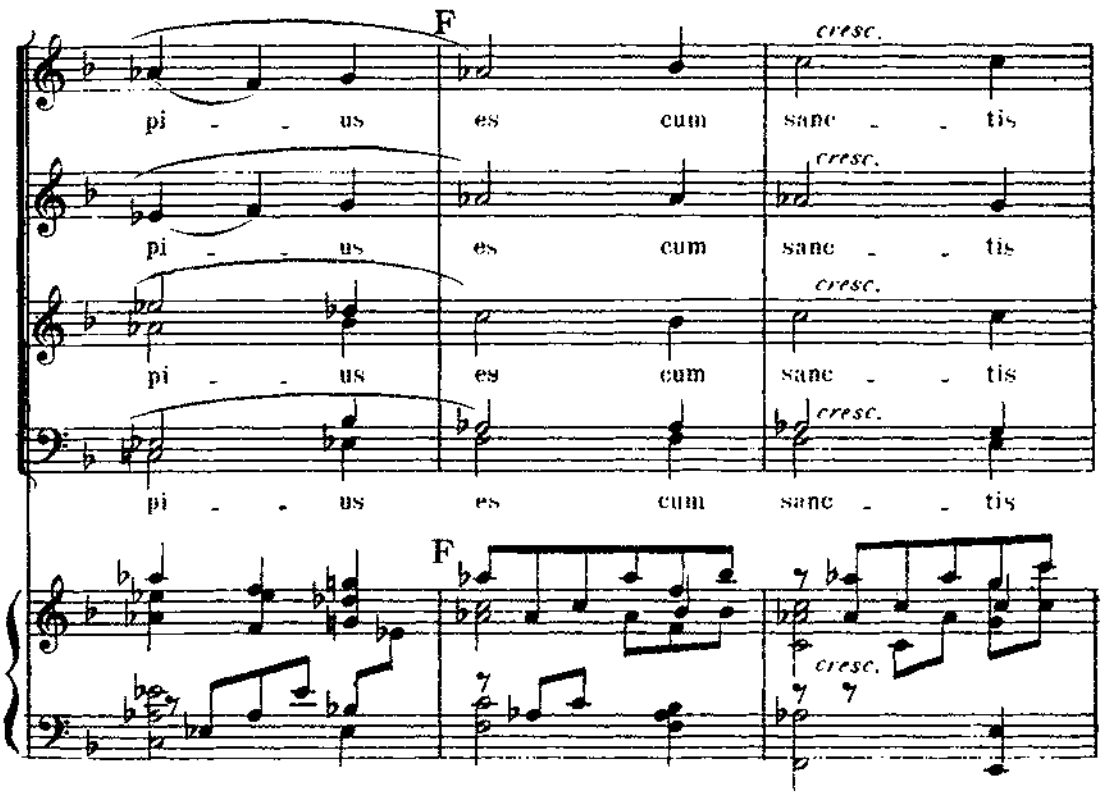
F
cresc.
pi - - us es cum sanc - - tis
pi - - us es cum sanc - - tis
pi - - us es cum sanc - - tis
pi - - us es cum sanc - - tis
F
cresc.

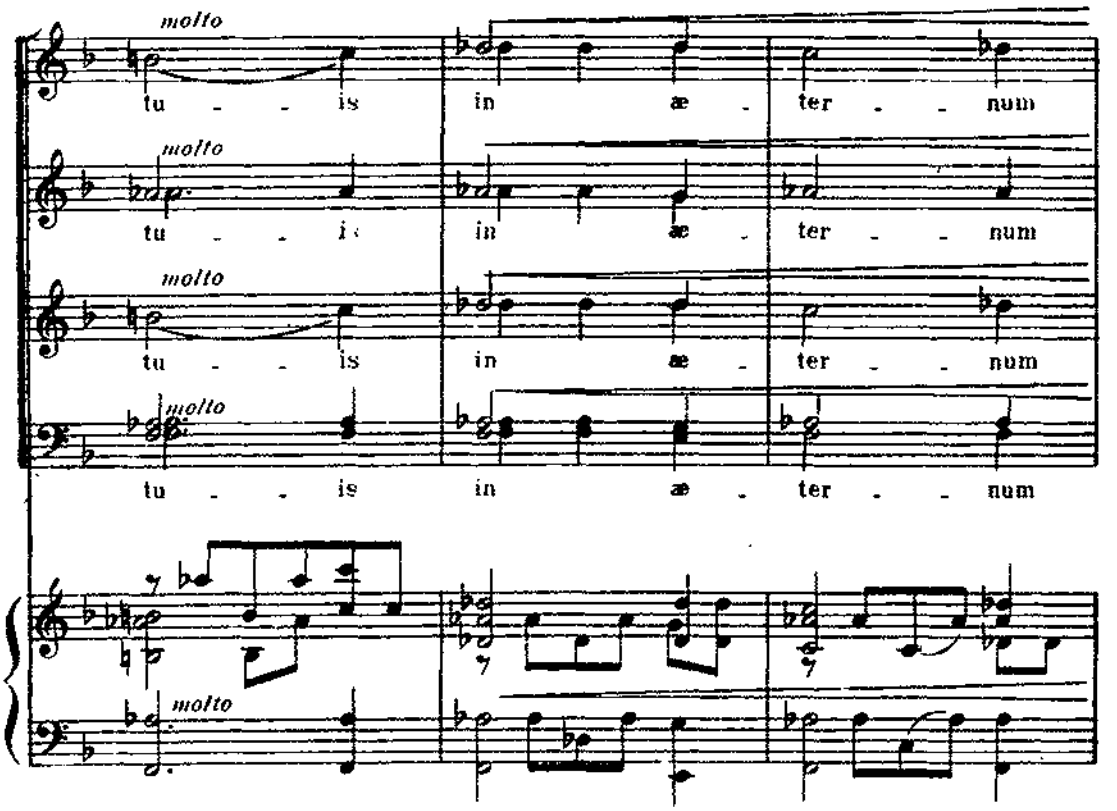
molto
tu - - is
in æ - ter - - num
molto
tu - - is
in æ - ter - - num
molto
tu - - is
in æ - ter - - num
molto
tu - - is
in æ - ter - - num
molto

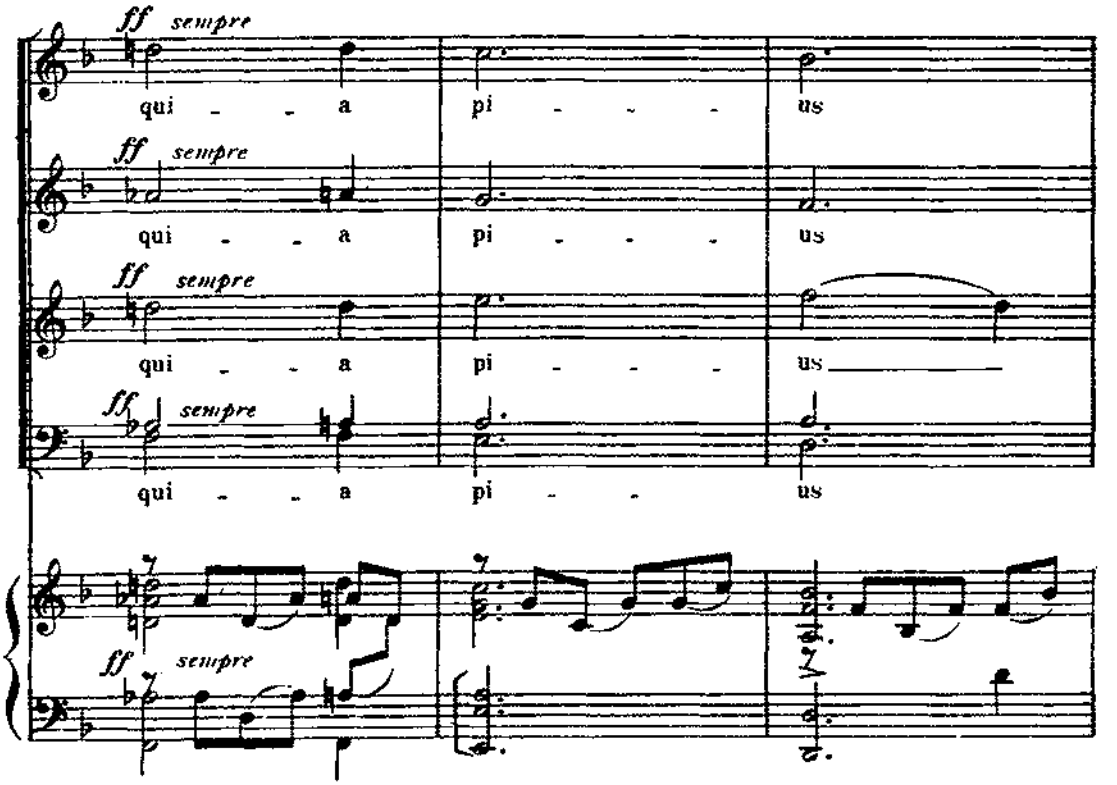
ff sempre
qui - - a
pi - - - us
ff sempre
qui - - a
pi - - - us
ff sempre
qui - - a
pi - - - us
ff sempre
qui - - a
pi - - us
ff sempre

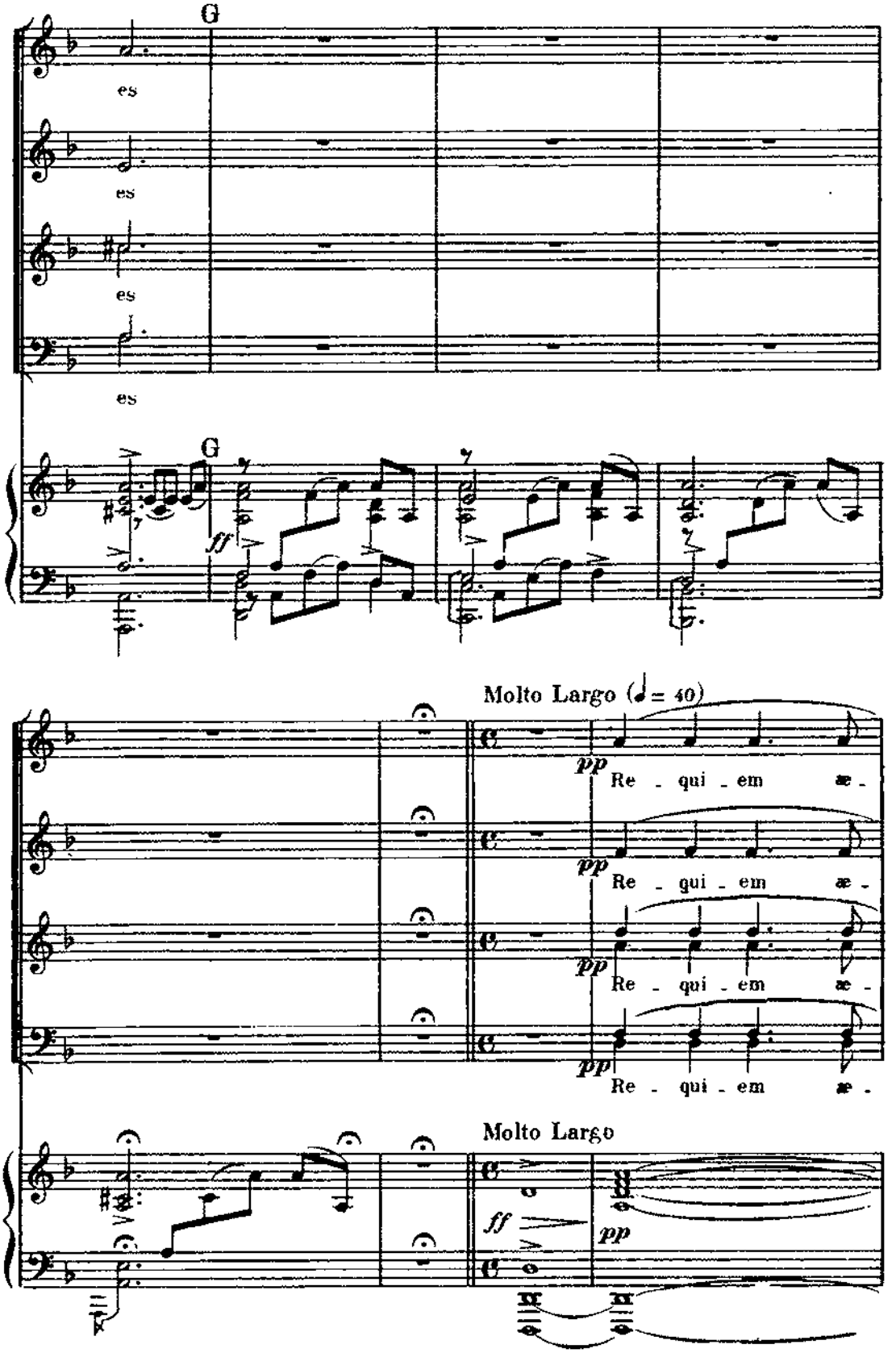
G
es
es
es
es
G
ff
Molto Largo (♩= 40)
pp
Re - qui - em æ -
pp
Re - qui - em æ -
pp
Re - qui - em æ -
pp
Re - qui - em æ -
Molto Largo
ff
pp

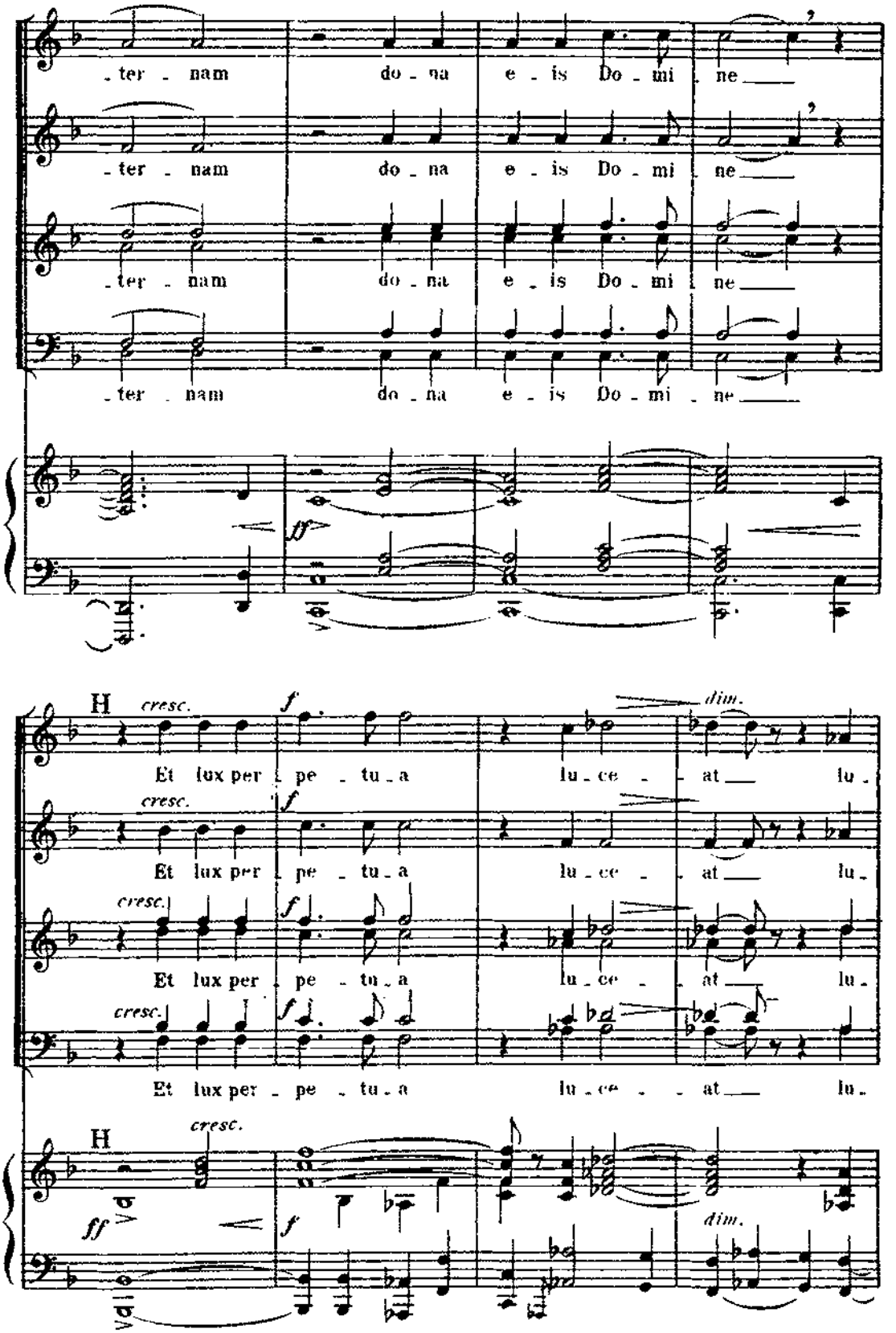
-ter - nam do - na e - is Do - mi - ne
-ter - nam do - na e - is Do - mi - ne
-ter - nam do - na e - is Do - mi - ne
-ter - nam do - na e - is Do - mi - ne
ff
H
cresc.
f
dim.
Et lux per - pe - tu - a lu - ce - at lu -
Et lux per - pe - tu - a lu - ce - at lu -
Et lux per - pe - tu - a lu - ce - at lu -
Et lux per - pe - tu - a lu - ce - at lu -
H
cresc.
ff
f
dim.

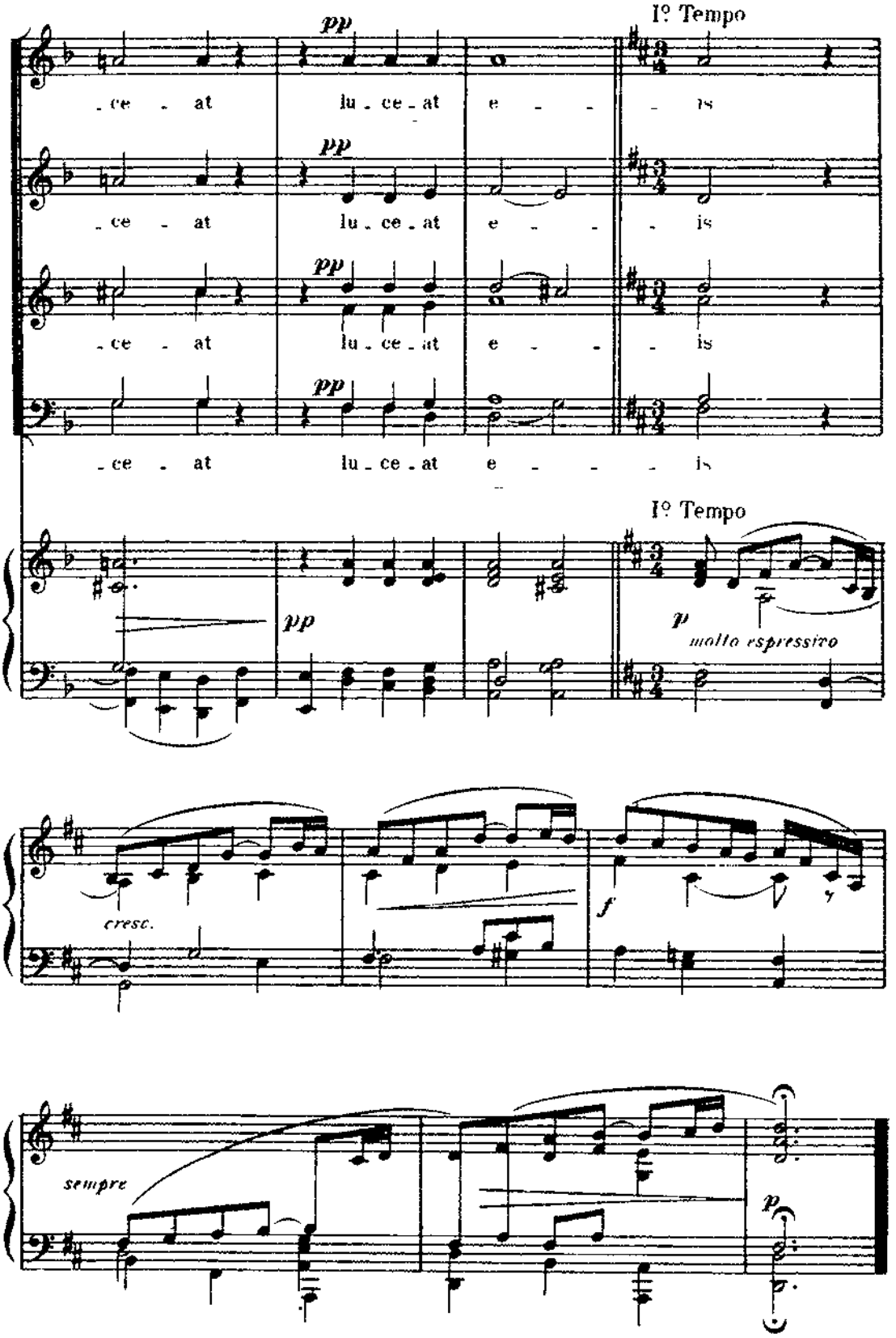
I° Tempo
pp
-ce - at lu - ce - at e - - - is
pp
-ce - at lu - ce - at e - - - is
pp
-ce - at lu - ce - at e - - - is
pp
-ce - at lu - ce - at e - - - is
I° Tempo
pp
p
molto espressivo
cresc.
f
sempre
p

VI—Libera me

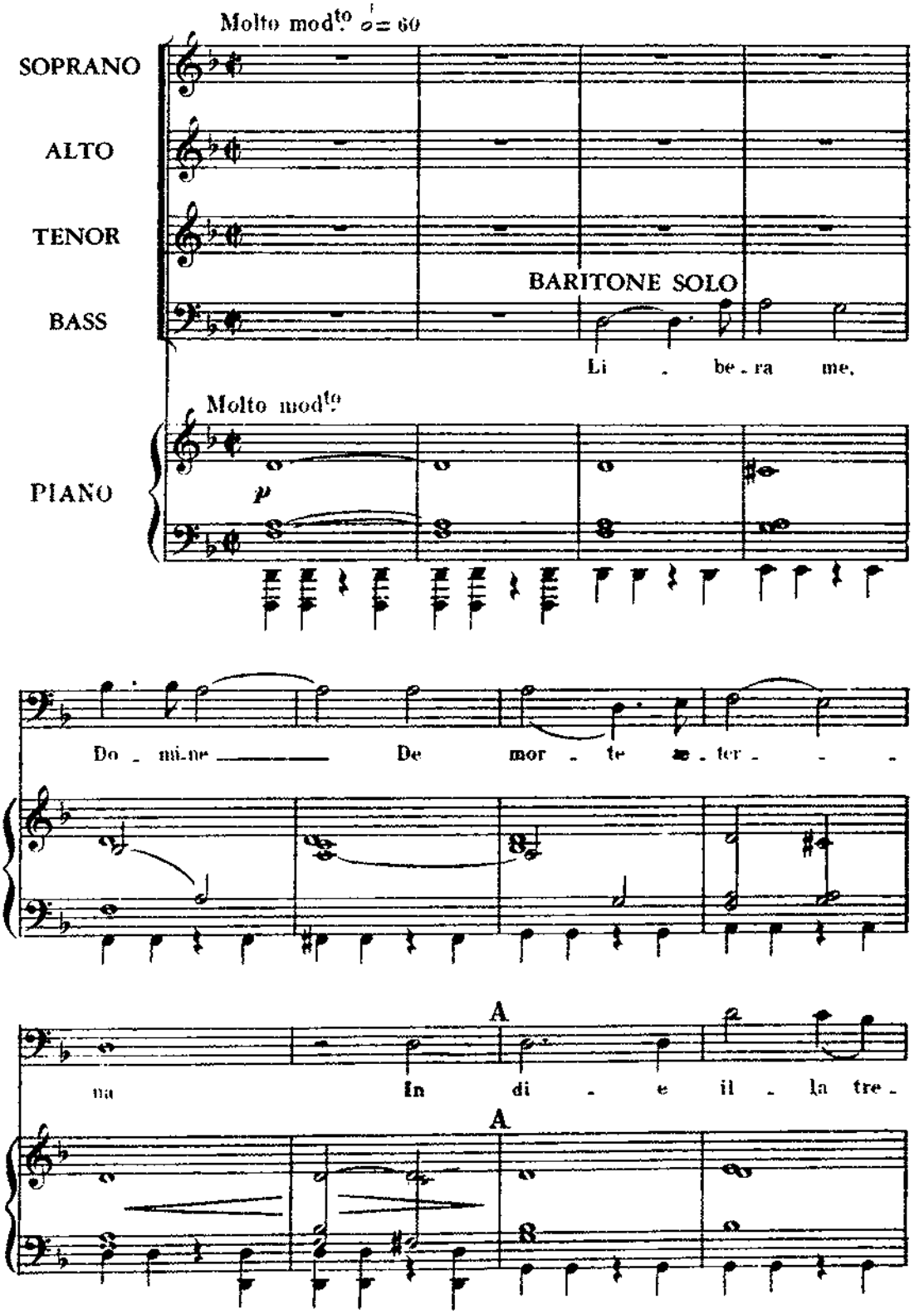
Molto mod^to ♩= 60
SOPRANO
ALTO
TENOR
BASS
BARITONE SOLO
Li . be . ra me,
Molto mod^to
PIANO
p
Do . mi . ne ——— De mor . te æ . ter . . .
A
na In di . e il . la tre .
A

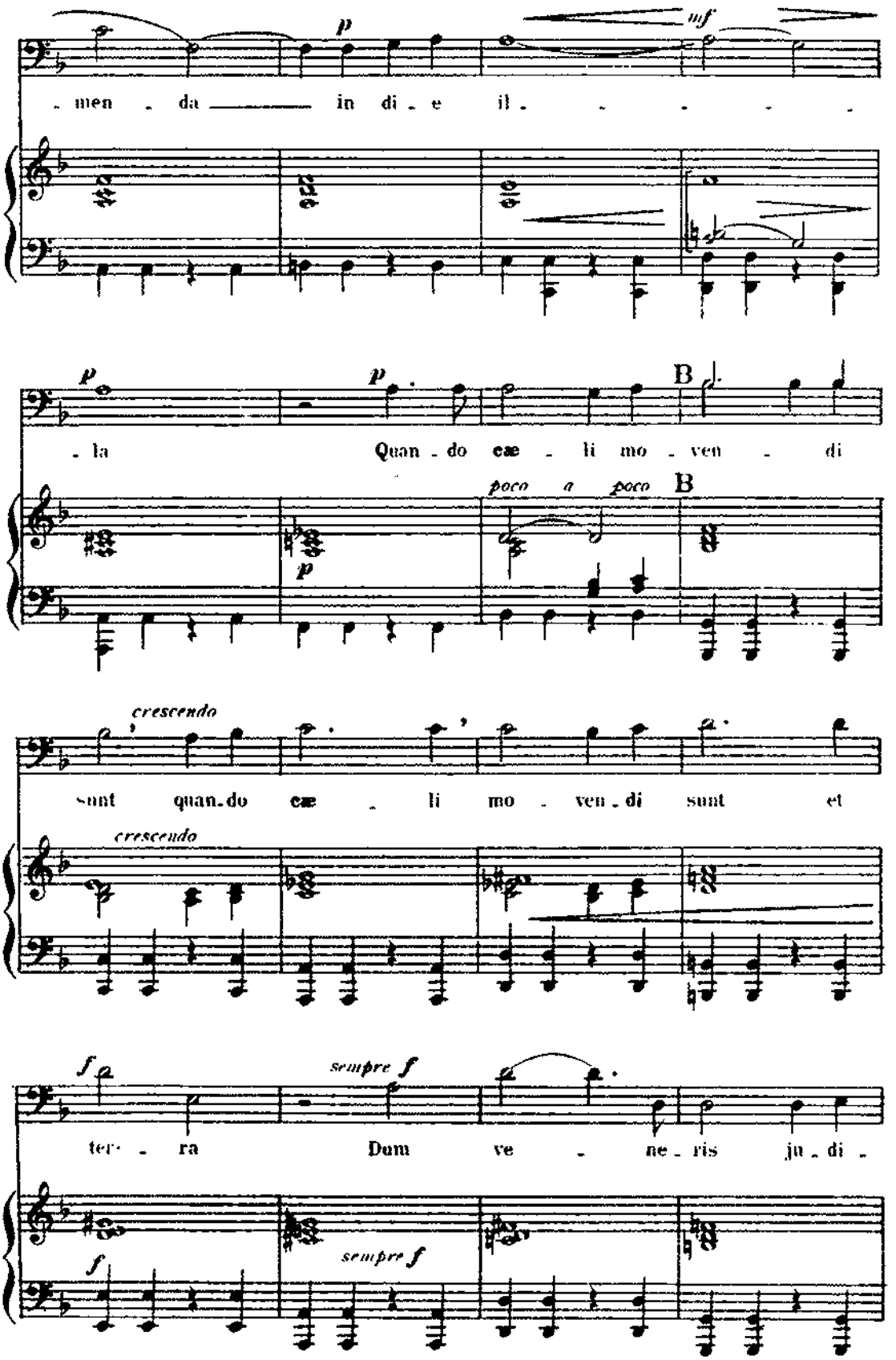
p
mf
men da in di e il
p
p
B
la Quan do cæ li mo ven di
poco a poco
B
p
crescendo
sunt quan do cæ li mo ven di sunt et
crescendo
f
sempre f
ter ra Dum ve ne ris ju di
f
sempre f

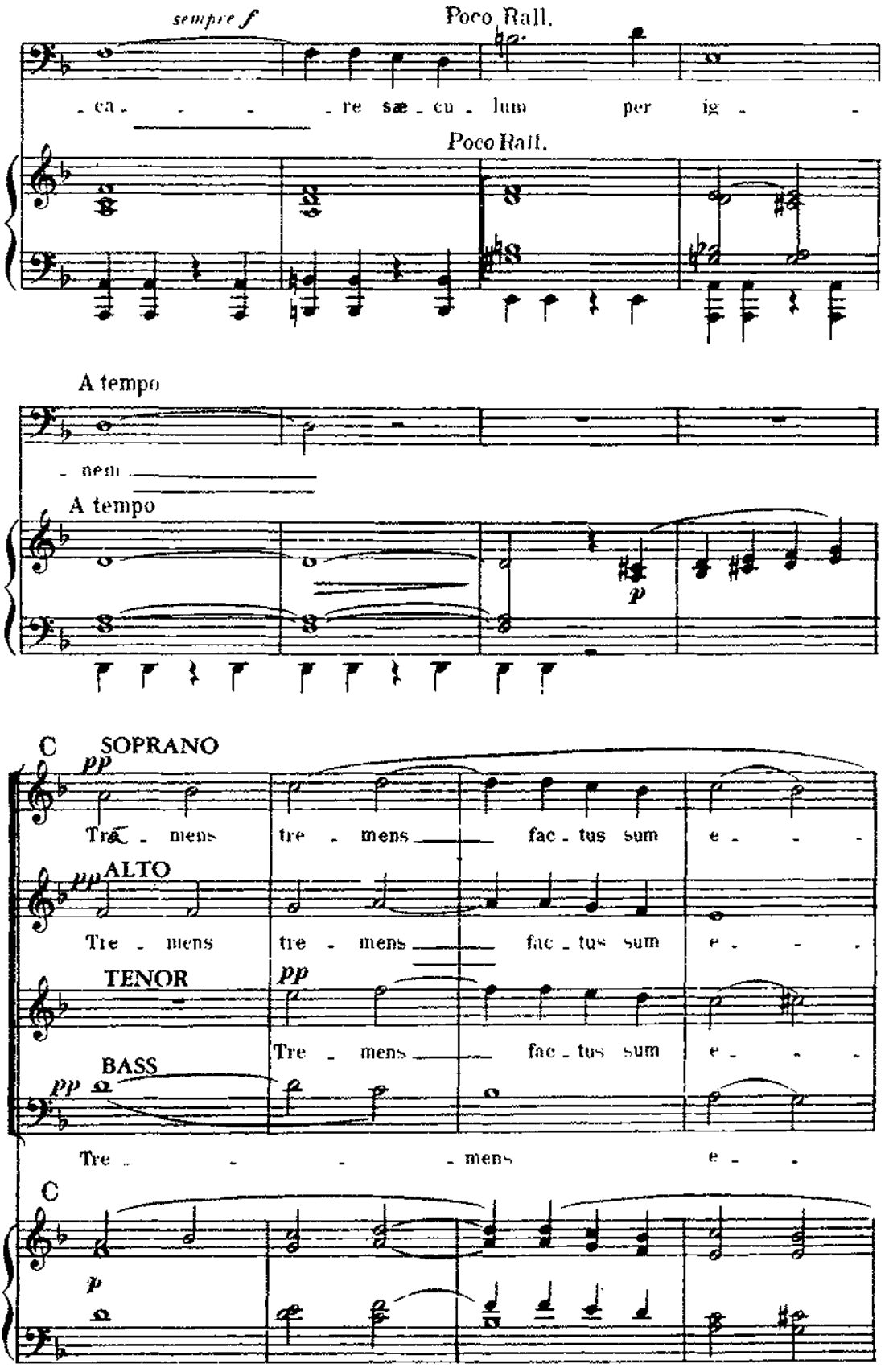
sempre f
Poco Rall.
- ca - - - - re sæ - cu - lum per ig -
Poco Rall.
A tempo
- nem
A tempo
p
C
SOPRANO
pp
Tre - mens tre - mens fac - tus sum e - - -
ALTO
pp
Tre - mens tre - mens fac - tus sum e - - -
TENOR
pp
Tre - mens fac - tus sum e - - -
BASS
pp
Tre - - - - mens e - -
C
p

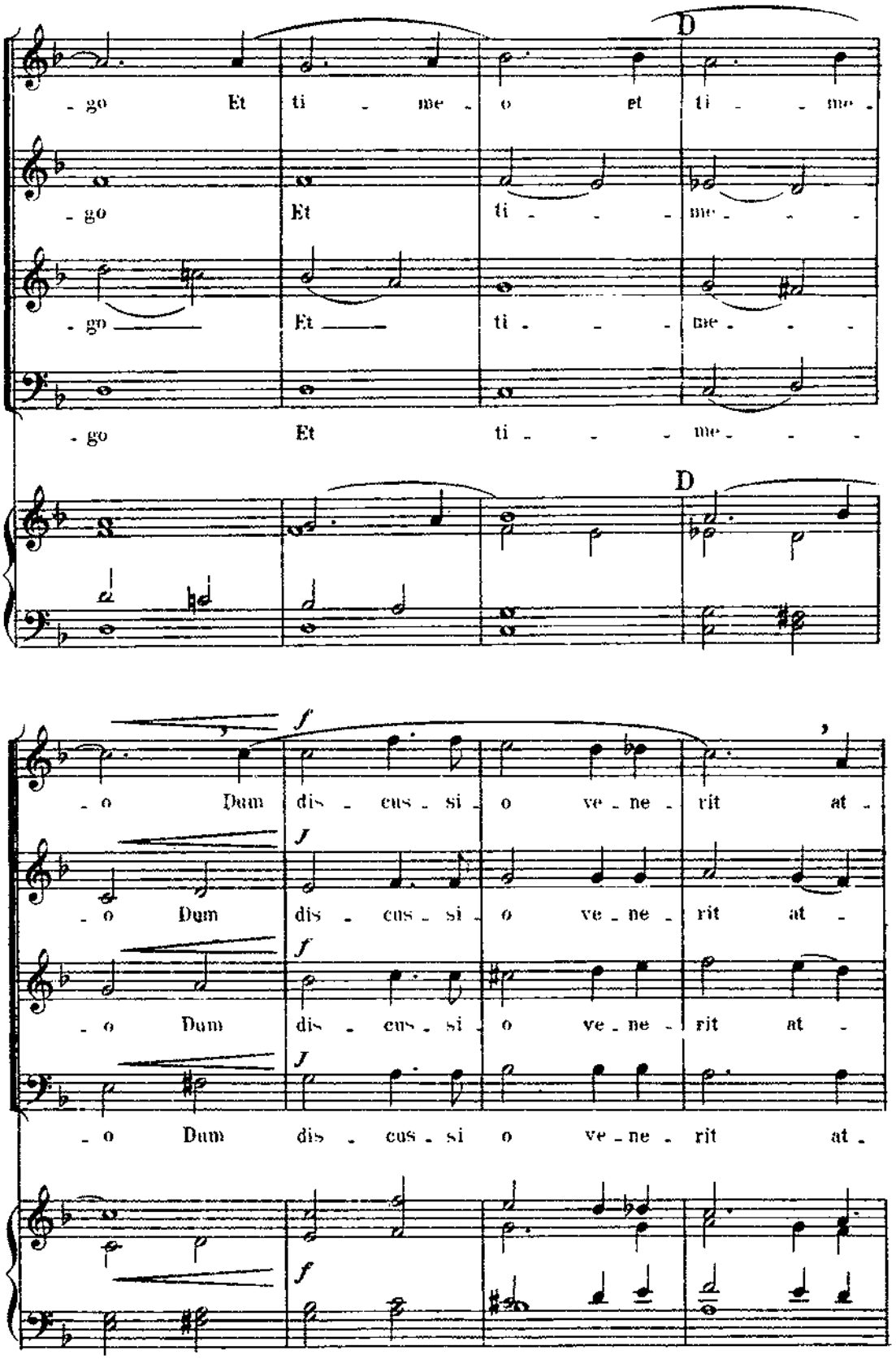
D
- go Et ti - me - o et ti - - me -
- go Et ti - - - me - - -
- go Et ti - - - me - - -
- go Et ti - - - me - - -
D
f
- o Dum dis - cus - si - o ve - ne - rit at -
- o Dum dis - cus - si - o ve - ne - rit at -
- o Dum dis - cus - si - o ve - ne - rit at -
- o Dum dis - cus - si o ve - ne - rit at -
f
f
f

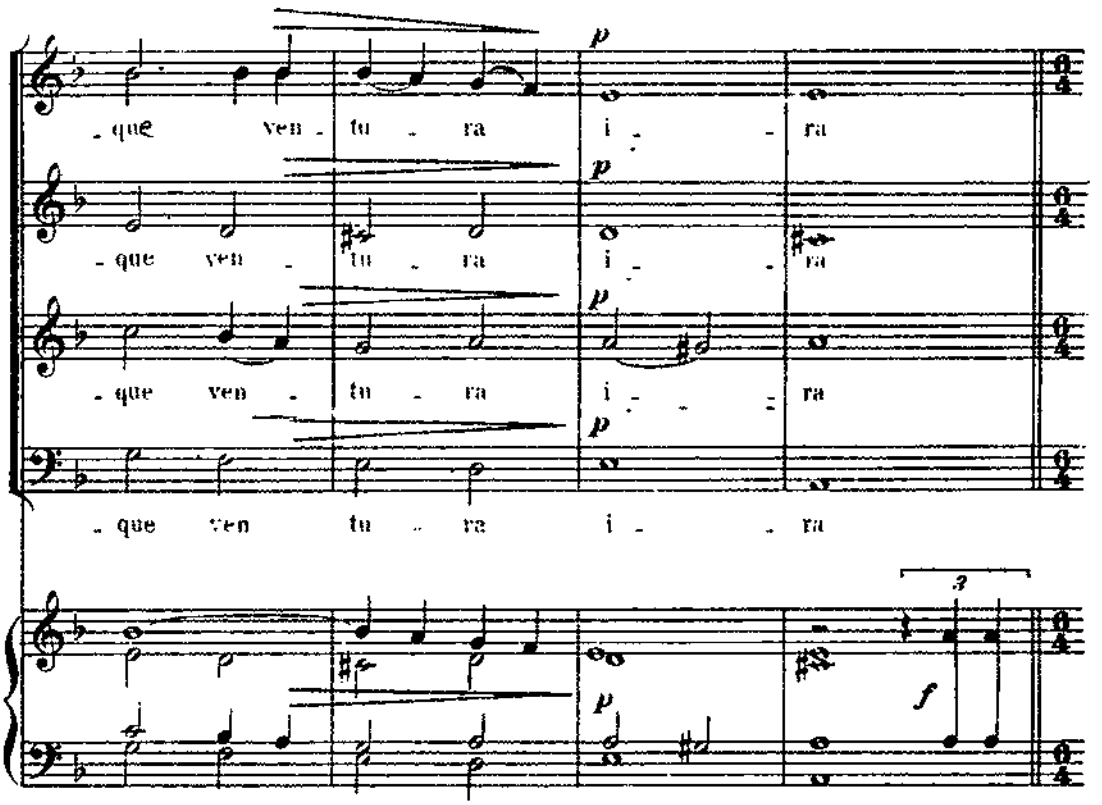
- que ven - tu - ra i - - ra
- que ven - tu - ra i - - ra
- que ven - tu - ra i - - ra
- que ven tu - ra i - - ra
p
3
f

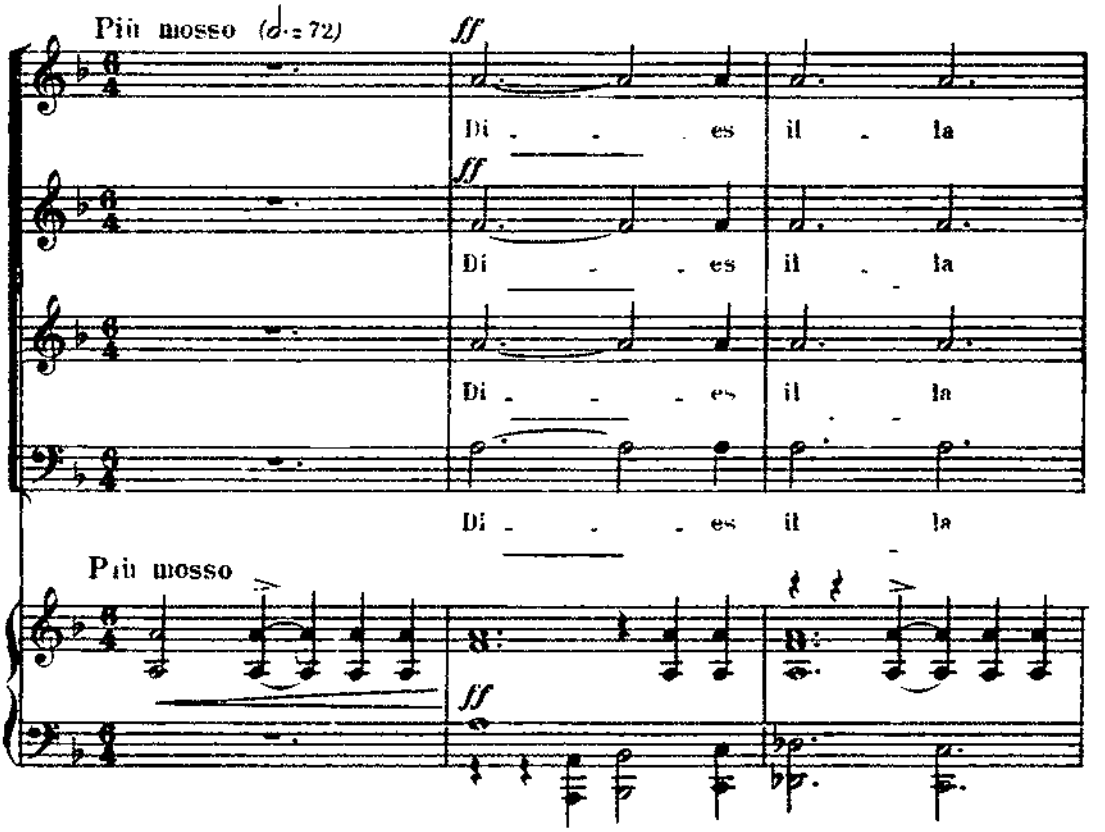
Più mosso (♩. = 72)
ff
Di - - - es il - la
Di - - - es il - la
Di - - - es il la
Più mosso
ff

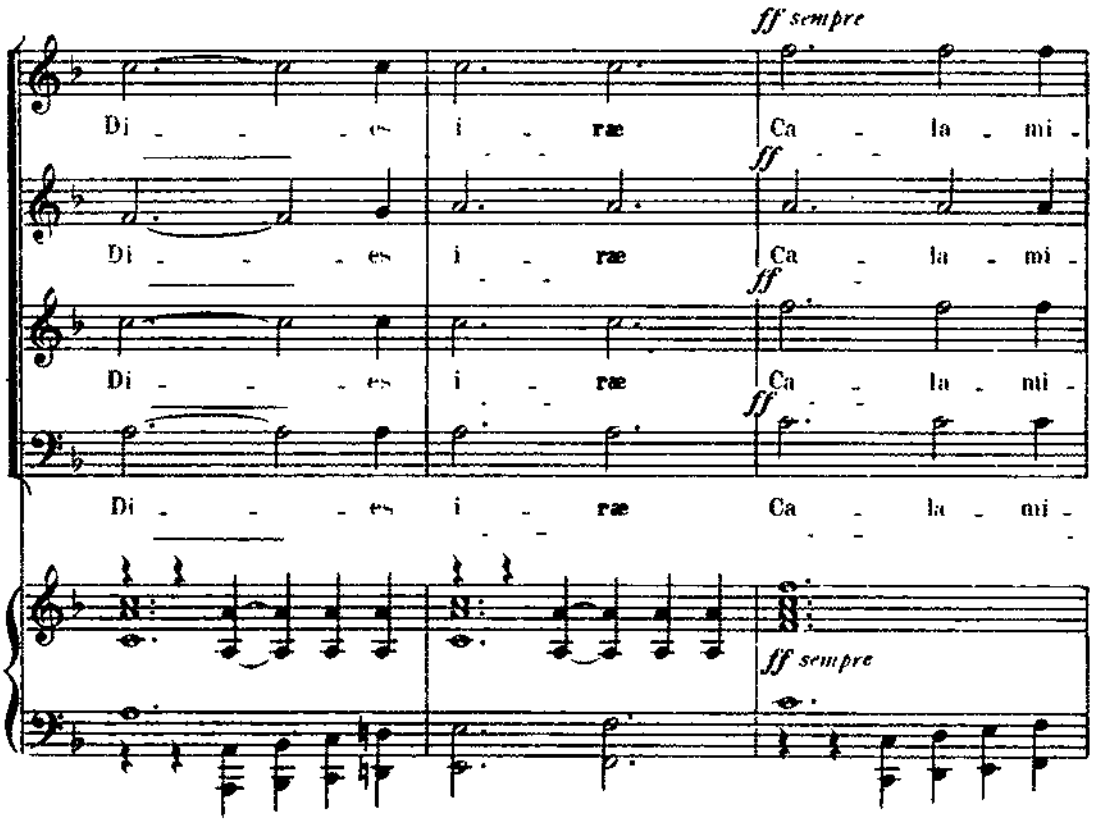
ff sempre
Di - - - es i - ræ Ca - la - mi -
ff
Di - - - es i - ræ Ca - la - mi -
ff
Di - - - es i - ræ Ca - la - mi -
ff
Di - - - es i - ræ Ca - la - mi -
ff sempre

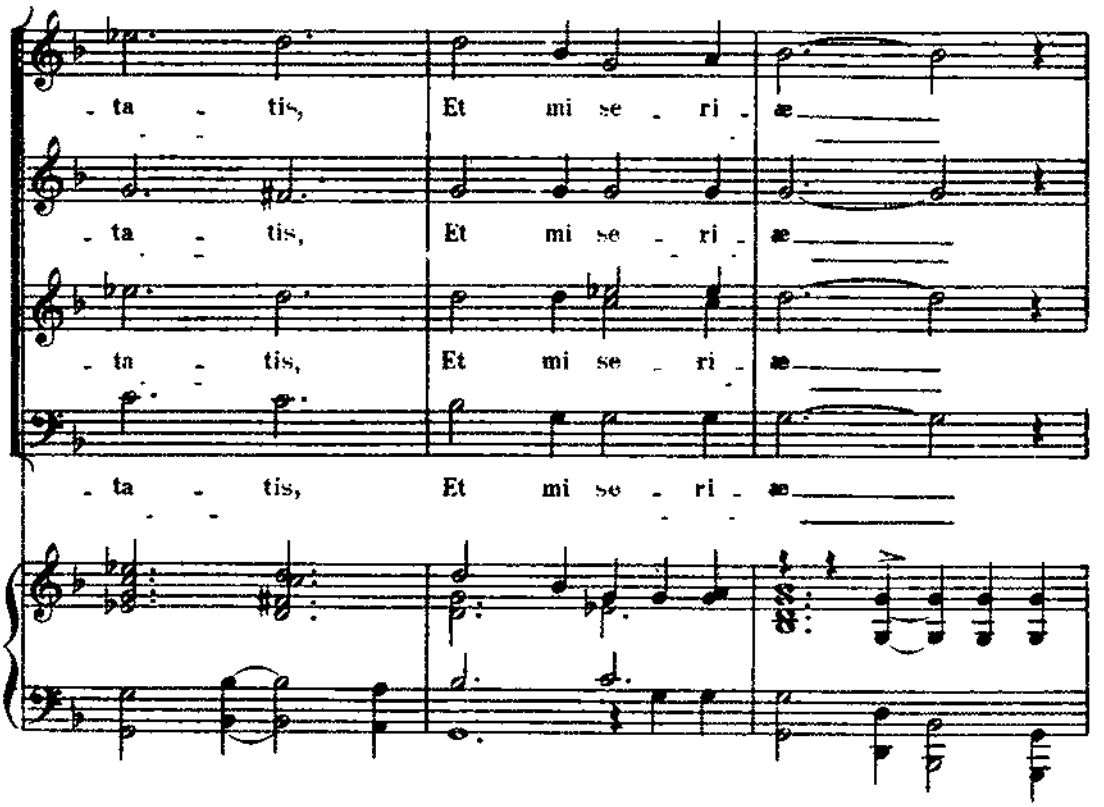
- ta - tis, Et mi se - ri - æ
- ta - tis, Et mi se - ri - æ
- ta - tis, Et mi se - ri - æ
- ta - tis, Et mi se - ri - æ

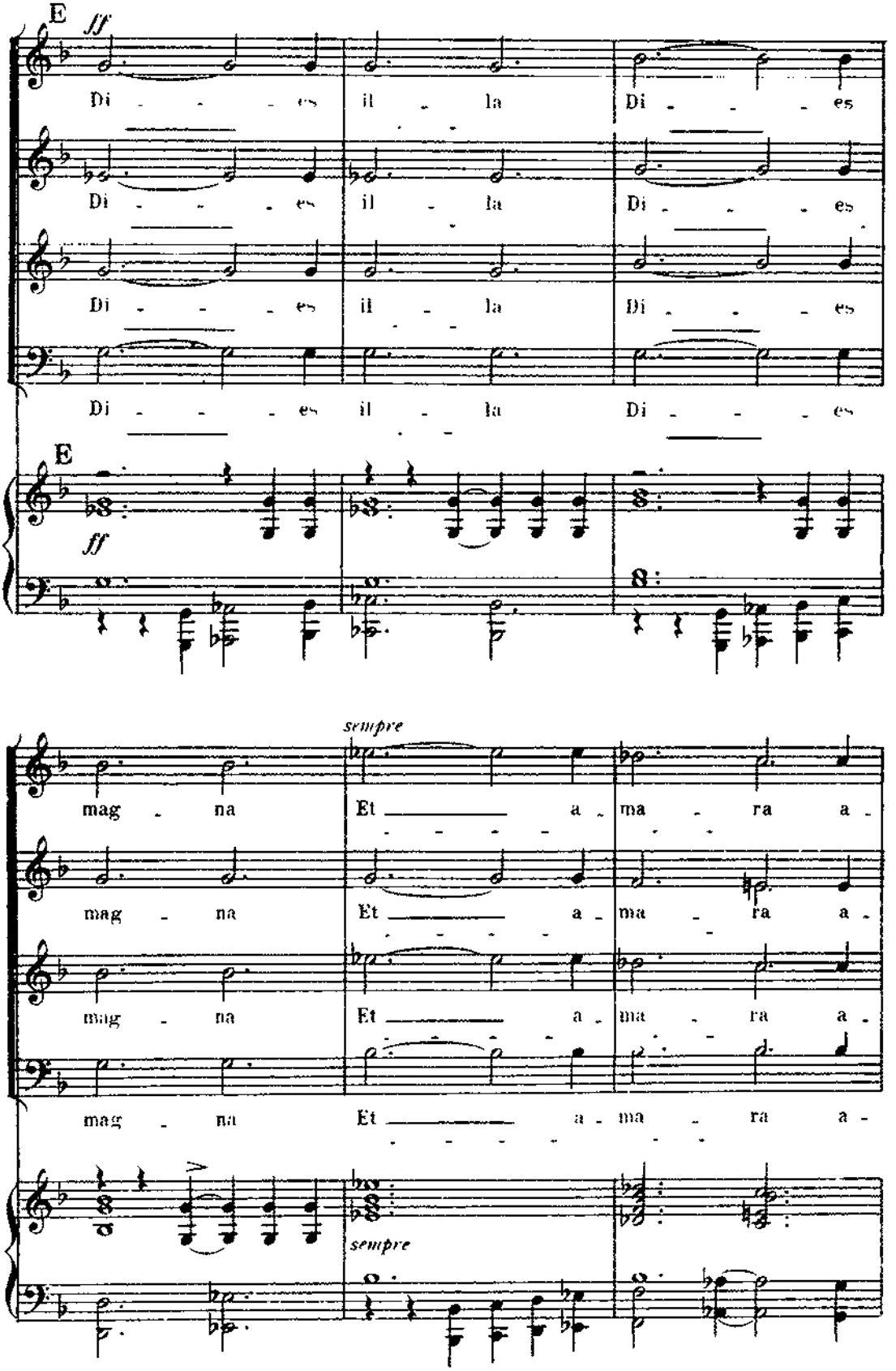
E
ff
Di - - - es il - la Di - - - es
Di - - - es il - la Di - - - es
Di - - - es il - la Di - - - es
Di - - - es il - la Di - - - es
E
ff
8
mag - na Et a - ma - ra a -
mag - na Et a - ma - ra a -
mag - na Et a - ma - ra a -
mag - na Et a - ma - ra a -
sempre
sempre

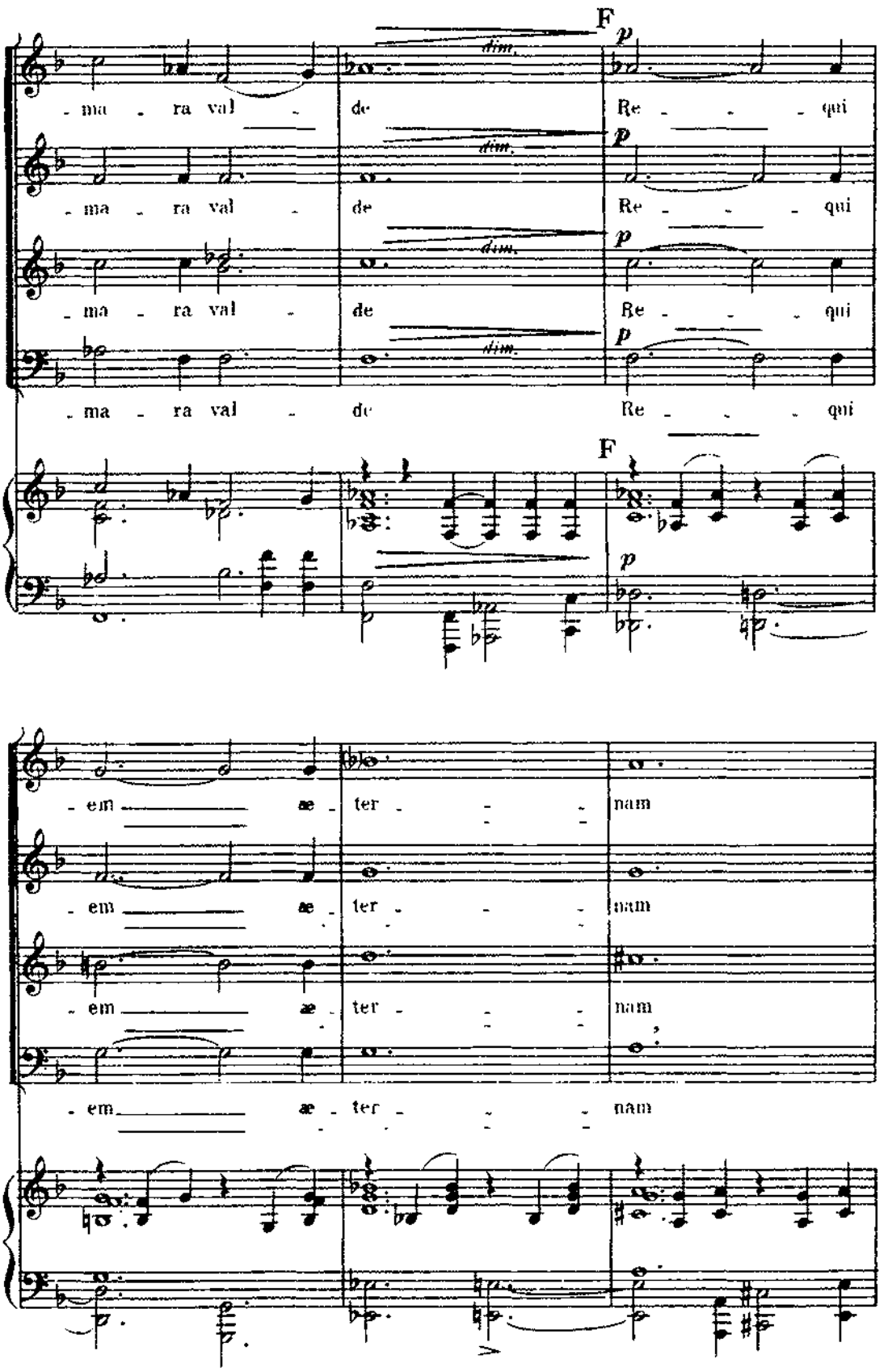
F
p
dim.
- ma - ra val - de Re - - - qui
- ma - ra val - de Re - - - qui
- ma - ra val - de Re - - - qui
- ma - ra val - de Re - - - qui
F
p
- em - ae - ter - - - nam
- em - ae - ter - - - nam
- em - ae - ter - - - nam
- em - ae - ter - - - nam

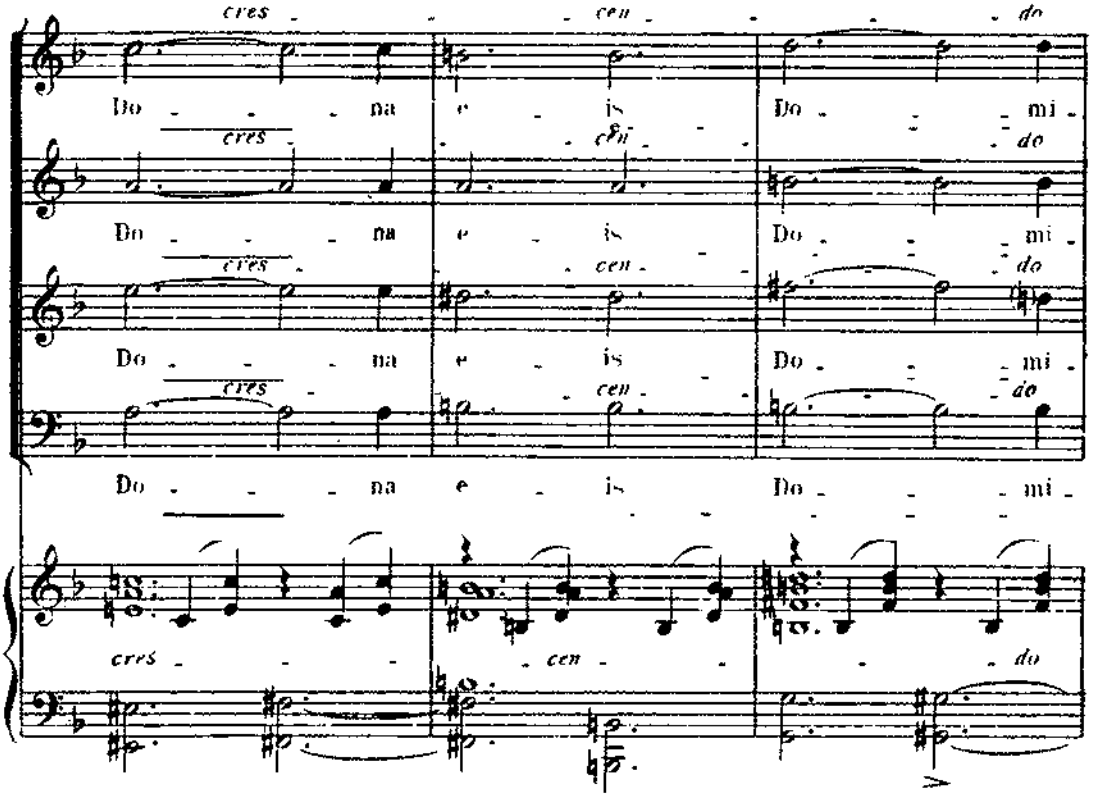
cres - - - cen - - - do
Do - - - na e - is Do - - - mi -
cres cen do
Do - - - na e - is Do - - - mi -
cres cen do
Do - - - na e - is Do - - - mi -
cres cen do
Do - - - na e - is Do - - - mi -
cres - - - cen - - - do

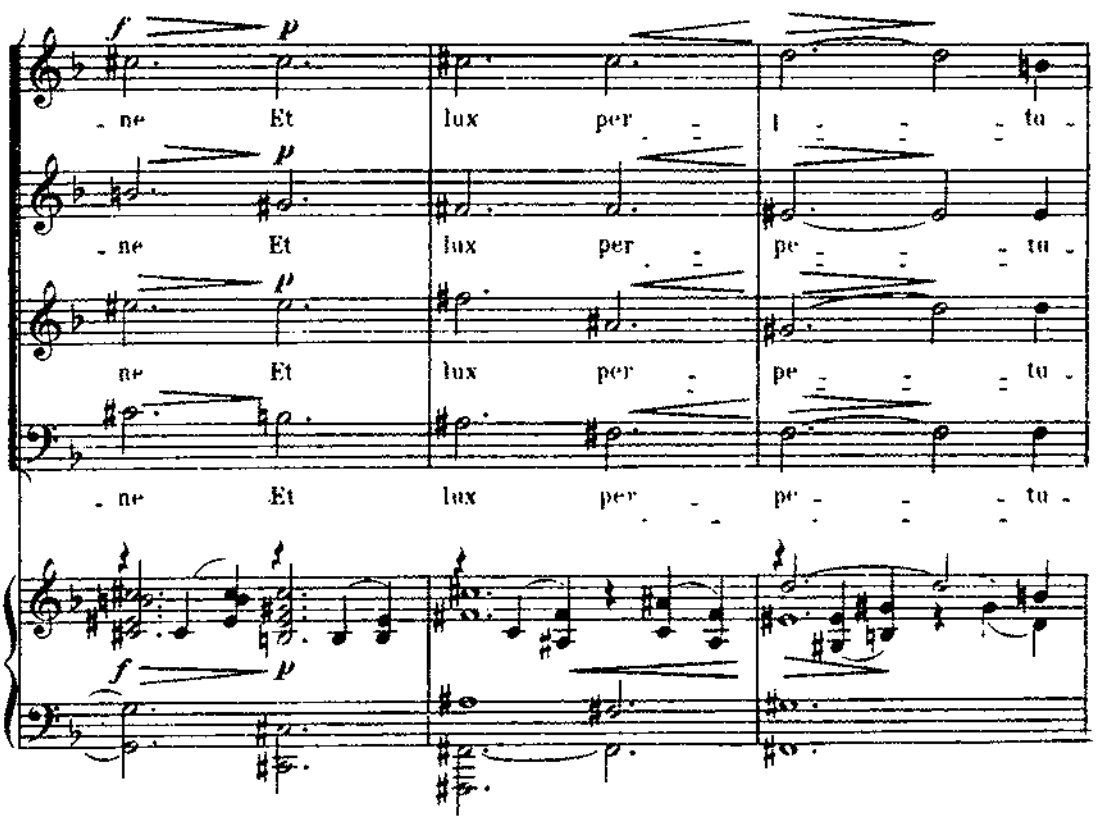
f p
- ne Et lux per - I - - - tu -
p
- ne Et lux per - pe - - - tu -
p
ne Et lux per - pe - - - tu -
- ne Et lux per - pe - - - tu -
f p

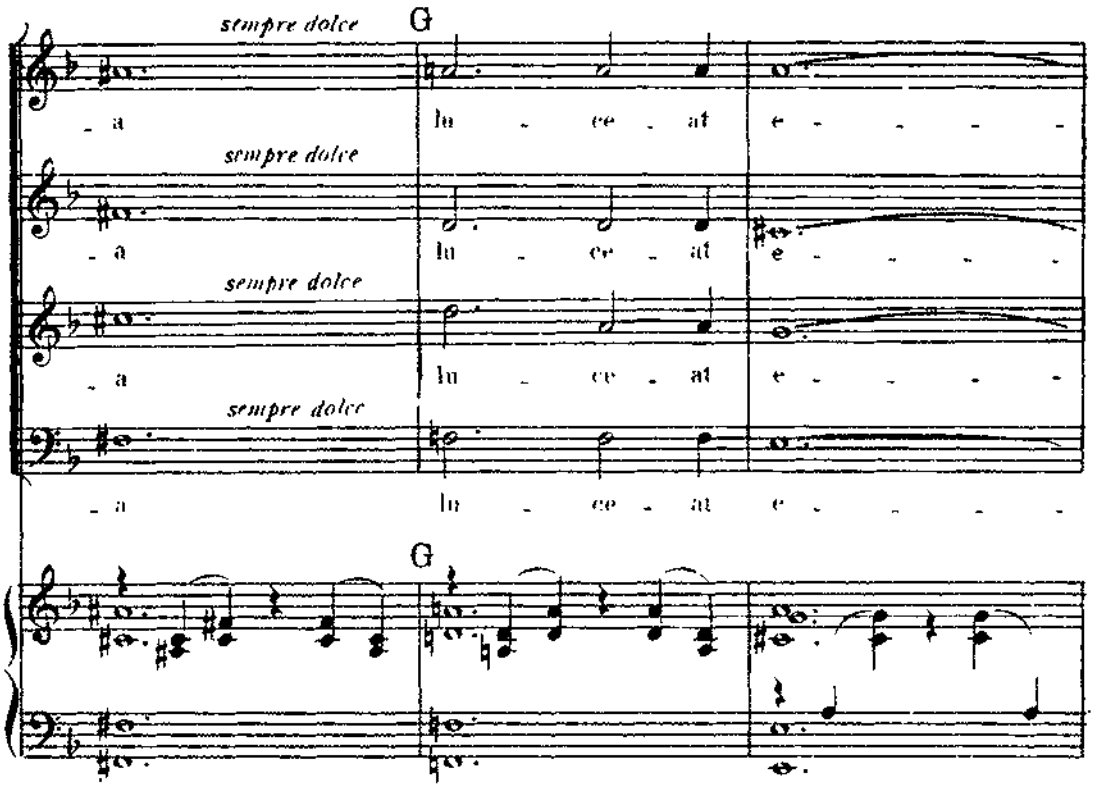
sempre dolce
G
a lu ce at e
sempre dolce
a lu ce at e
sempre dolce
a lu ce at e
sempre dolce
a lu ce at e
G

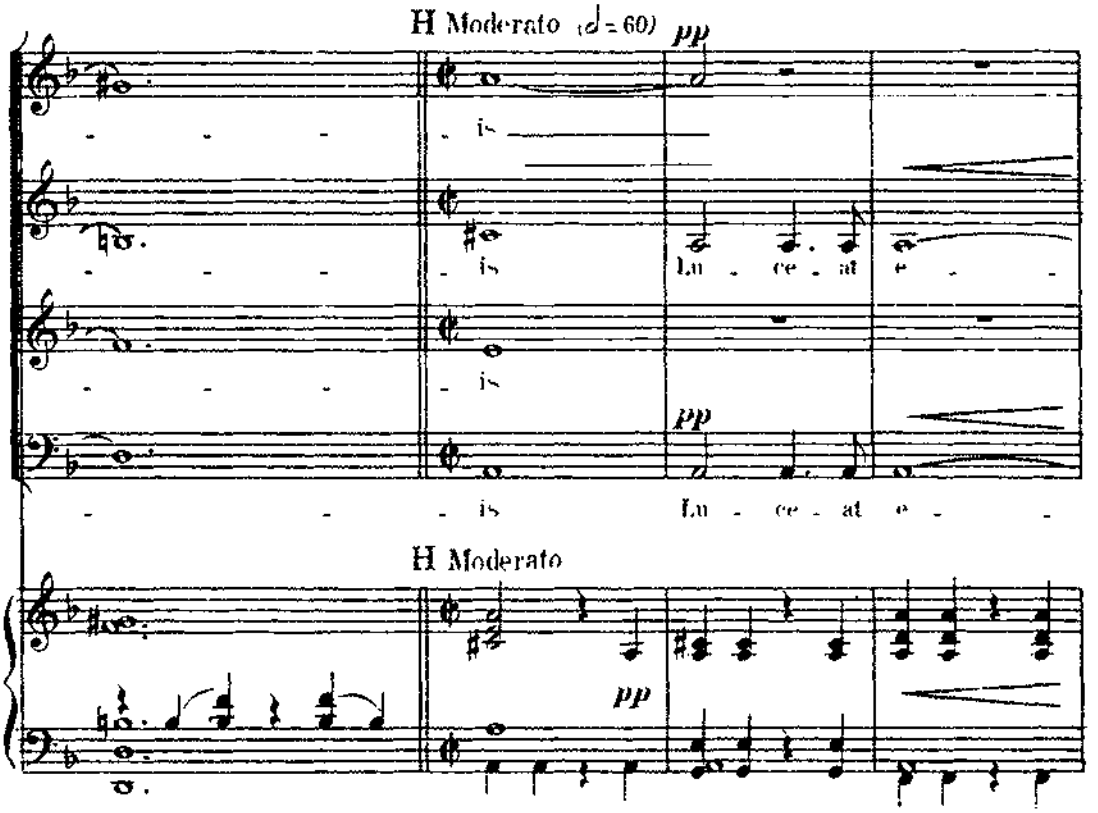
H Moderato (♩= 60)
pp
is
is lu ce at e
is
pp
is lu ce at e
H Moderato
pp

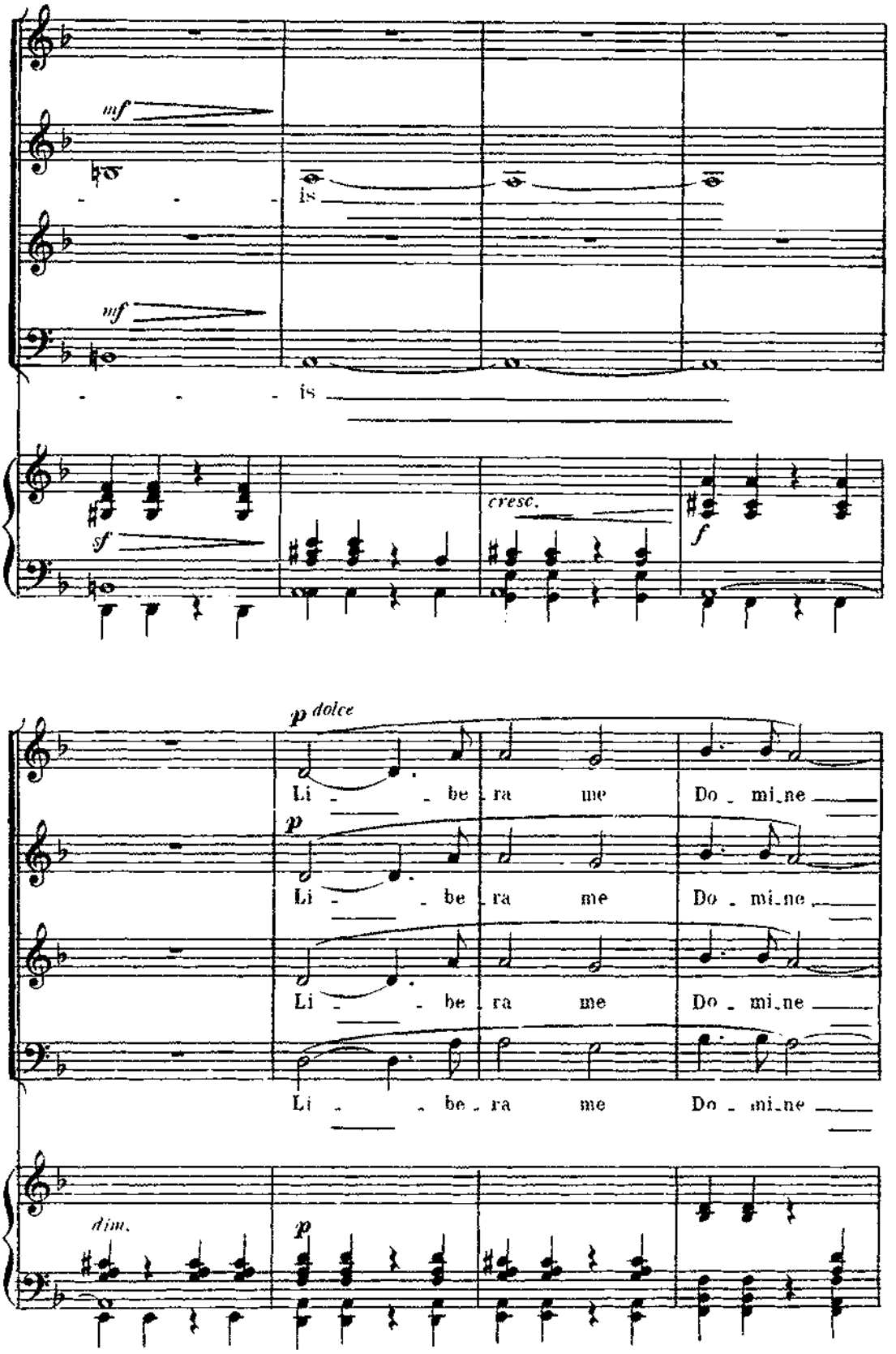
mf
is
mf
is
cresc.
sf
f
p dolce
Li - - be ra me Do - mi ne
p
Li - - be ra me Do - mi ne
Li - - be ra me Do - mi ne
Li - - be ra me Do - mi ne
dim.
p

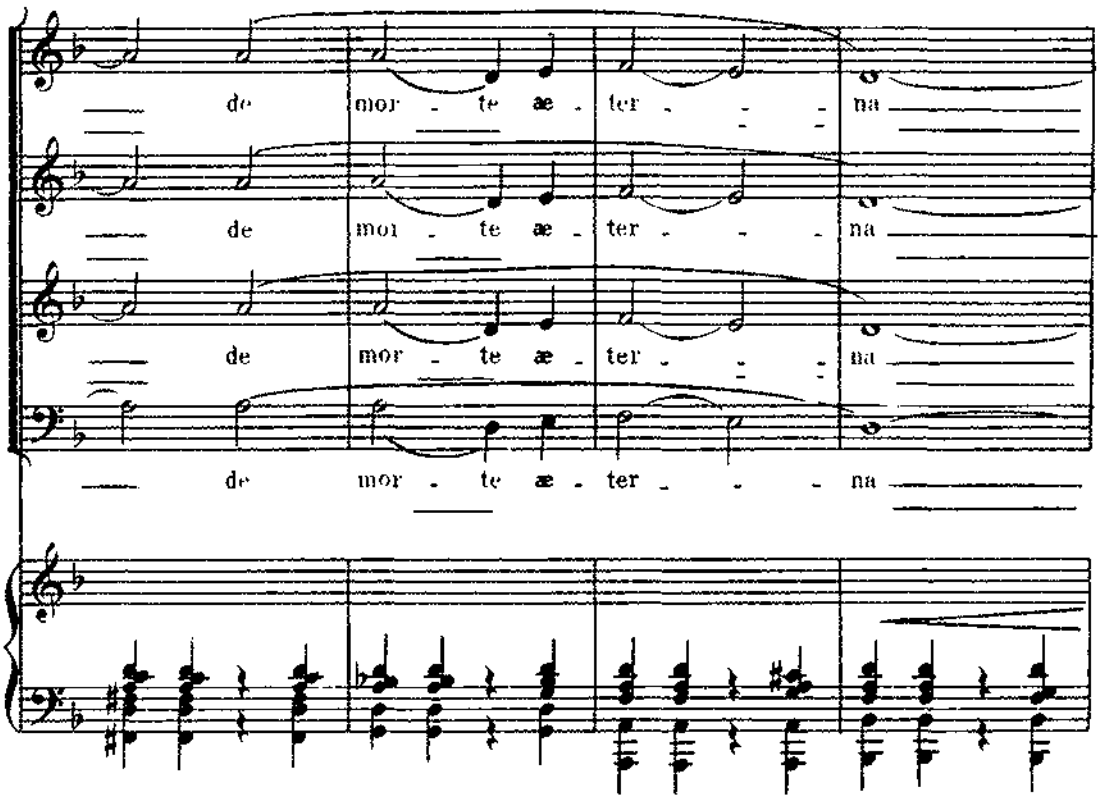
de mor - te æ - ter - - - na
de mor - te æ - ter - - - na
de mor - te æ - ter - - - na
de mor - te æ - ter - - - na

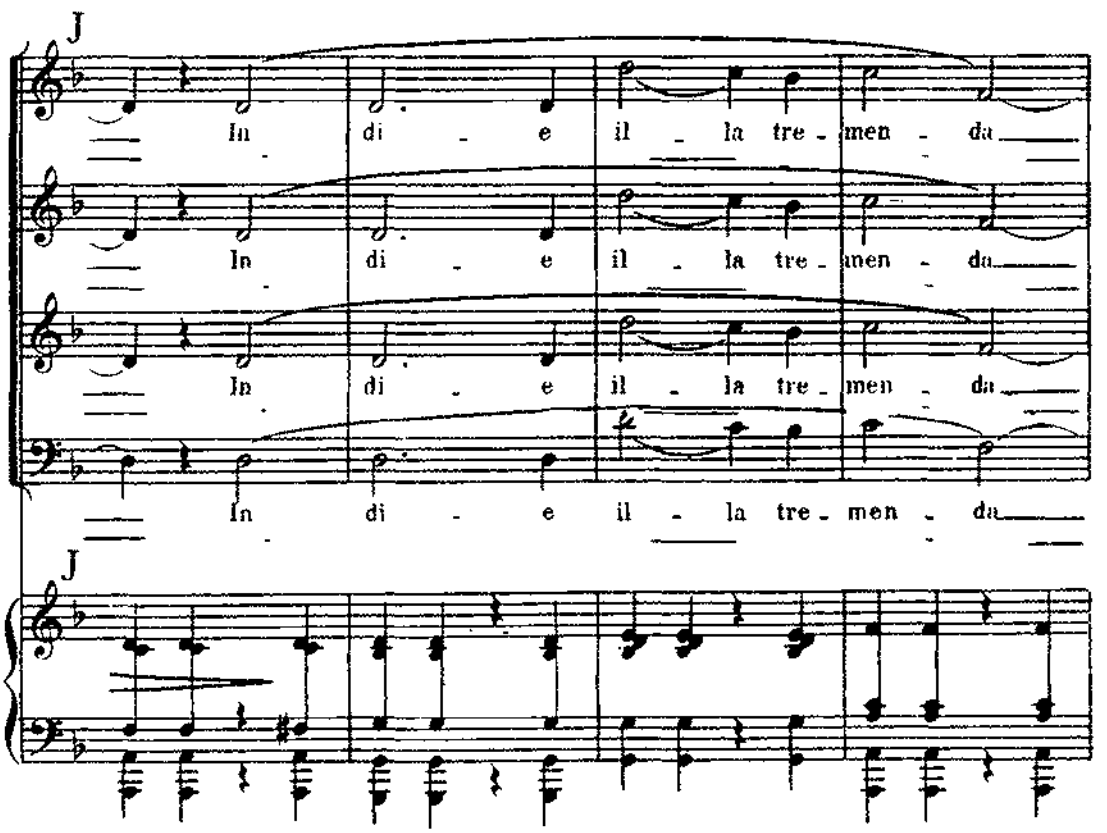
J
In di - e il - la tre - men - da
In di - e il - la tre - men - da
In di - e il - la tre - men - da
In di - e il - la tre - men - da
J

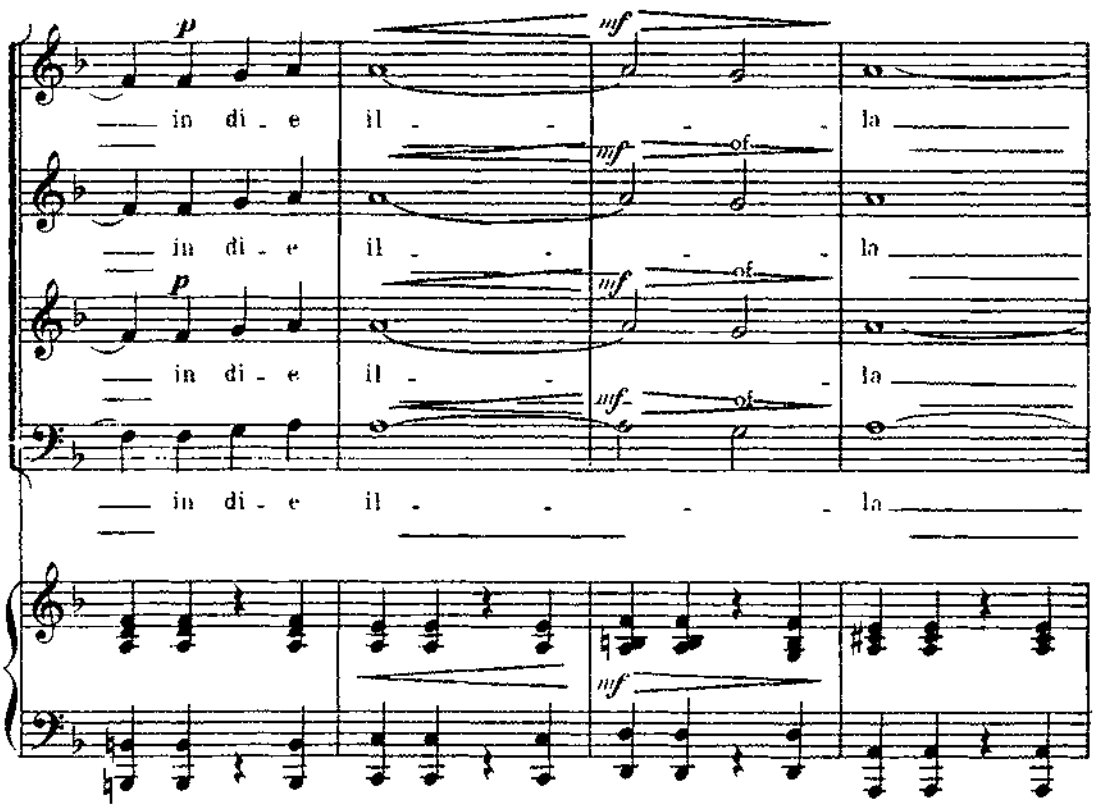
p
mf
in di - e il - - - la
mf
of
in di - e il - - - la
p
mf
of
in di - e il - - - la
mf
of
in di - e il - - - la
mf

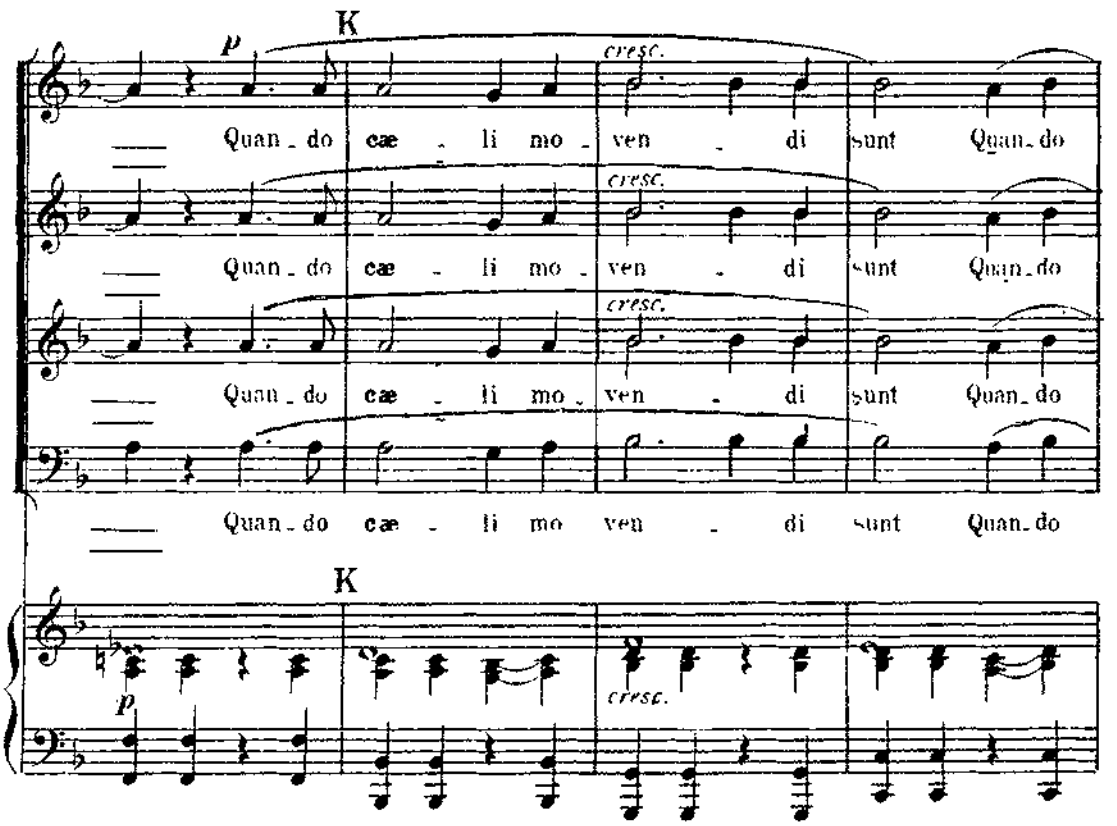
K
p
cresc.
Quan - do cae - li mo - ven - di sunt Quan - do
cresc.
Quan - do cae - li mo - ven - di sunt Quan - do
cresc.
Quan - do cae - li mo - ven - di sunt Quan - do
Quan - do cae - li mo ven - di sunt Quan - do
K
p
cresc.

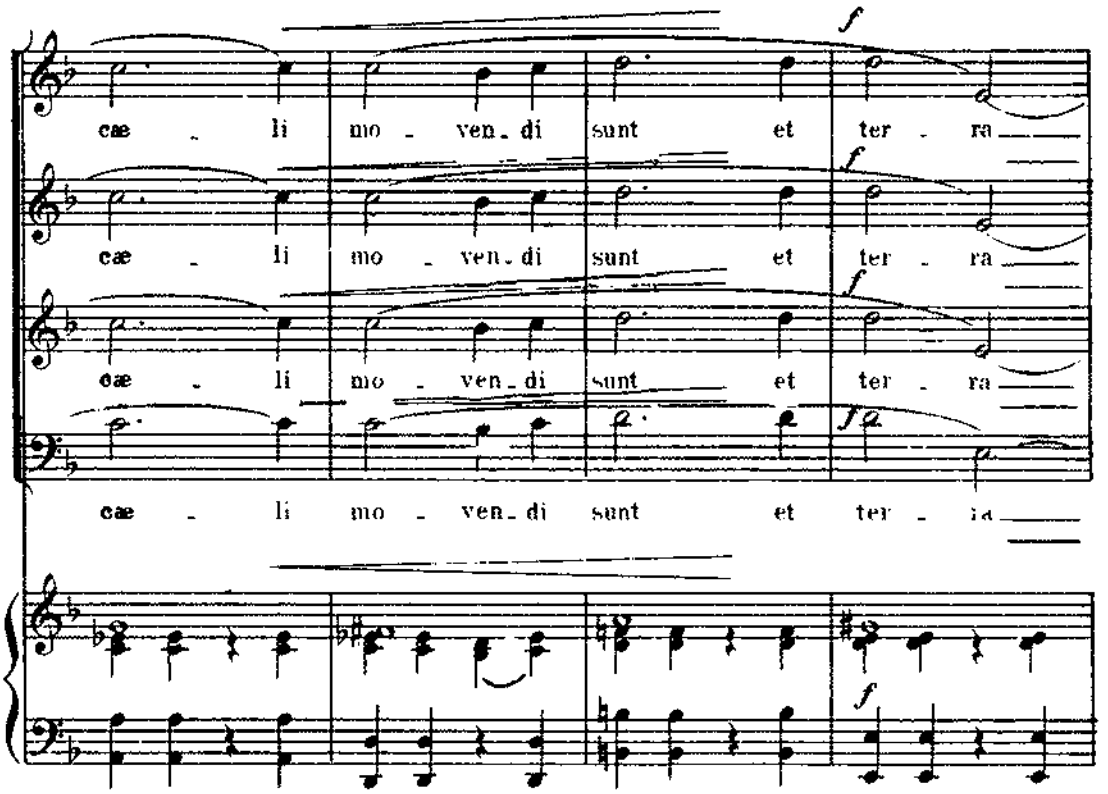
f
cæ - li mo - ven - di sunt et ter - ra
f
cæ - li mo - ven - di sunt et ter - ra
f
cæ - li mo - ven - di sunt et ter - ra
fa
cæ - li mo - ven - di sunt et ter - ra
f

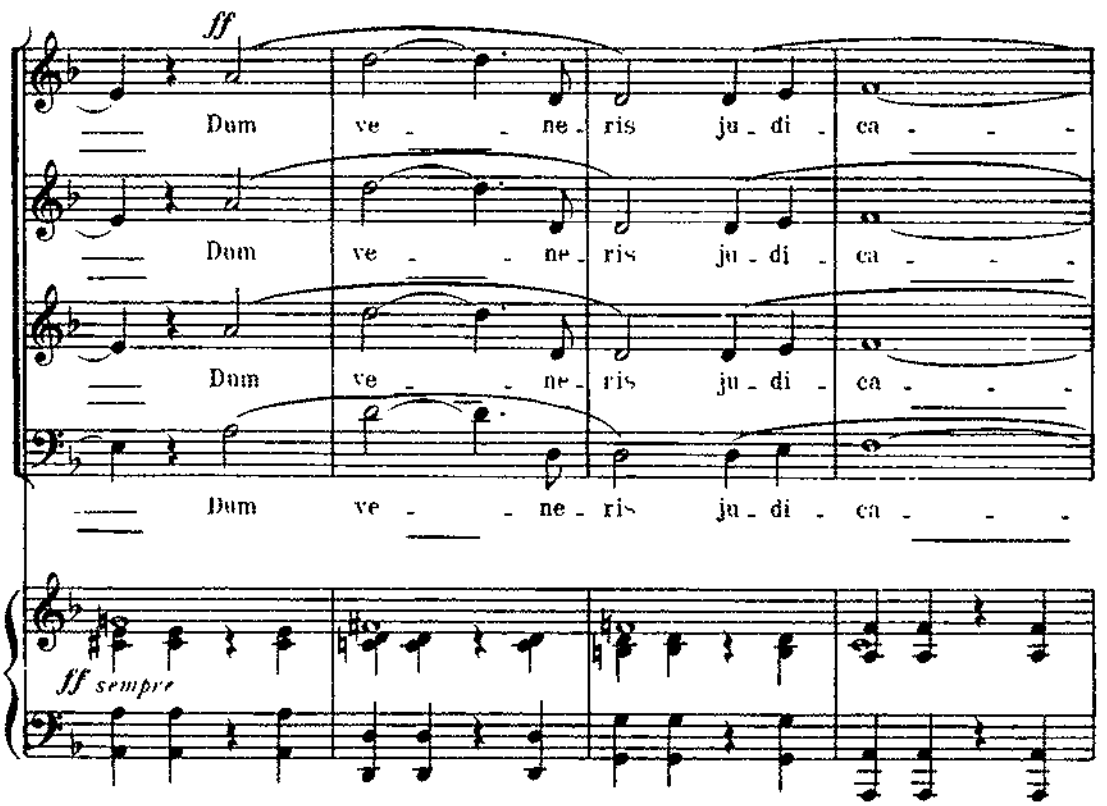
ff
Dum ve - - ne - ris ju - di - ca - - -
Dum ve - - ne - ris ju - di - ca - - -
Dum ve - - ne - ris ju - di - ca - - -
Dum ve - - ne - ris ju - di - ca - - -
ff sempre

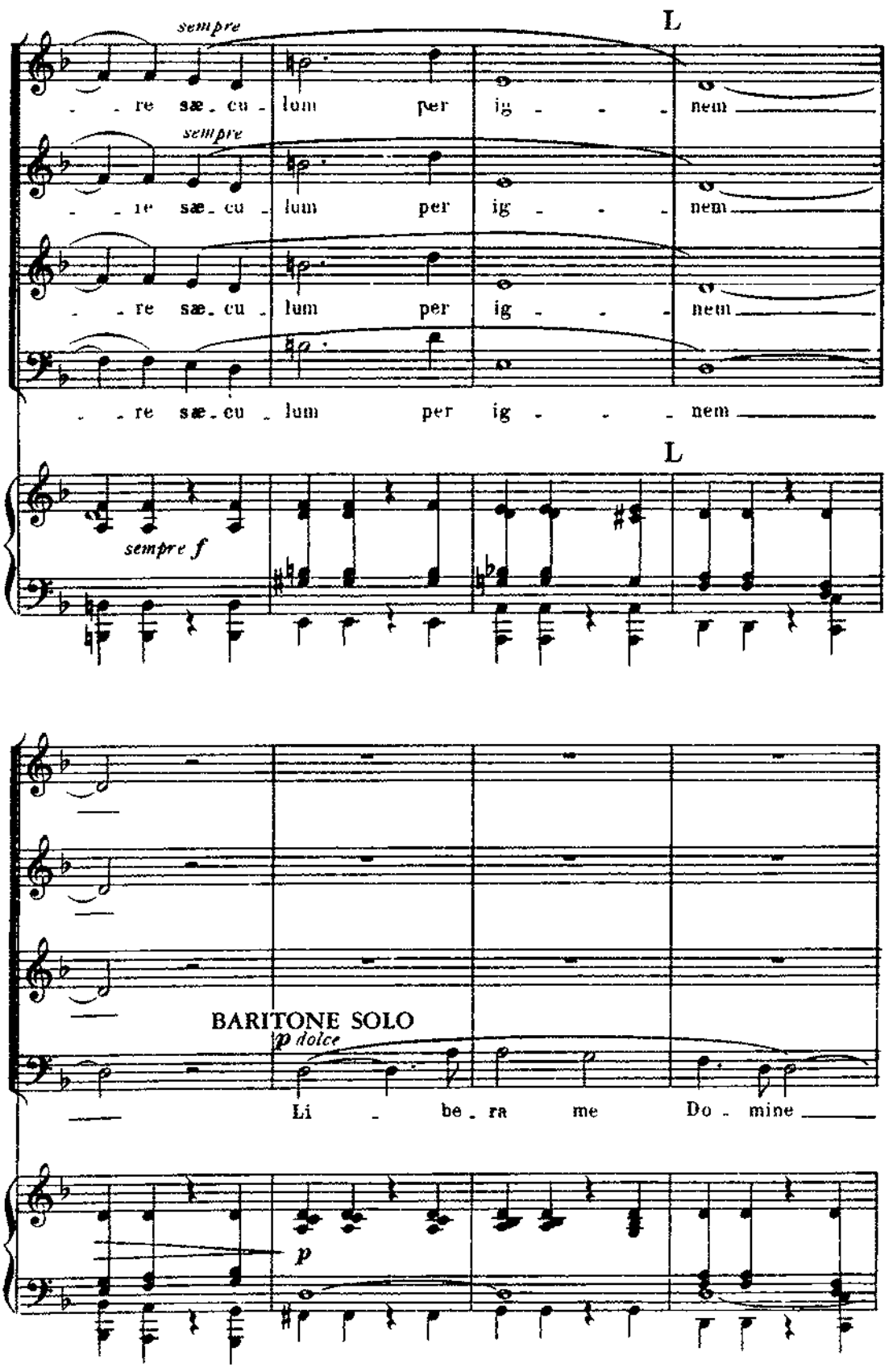
sempre
L
re sæ. cu lum per ig nem
sempre
re sæ. cu lum per ig nem
re sæ. cu lum per ig nem
L
sempre f
BARITONE SOLO
p dolce
Li be ra me Do mine
p

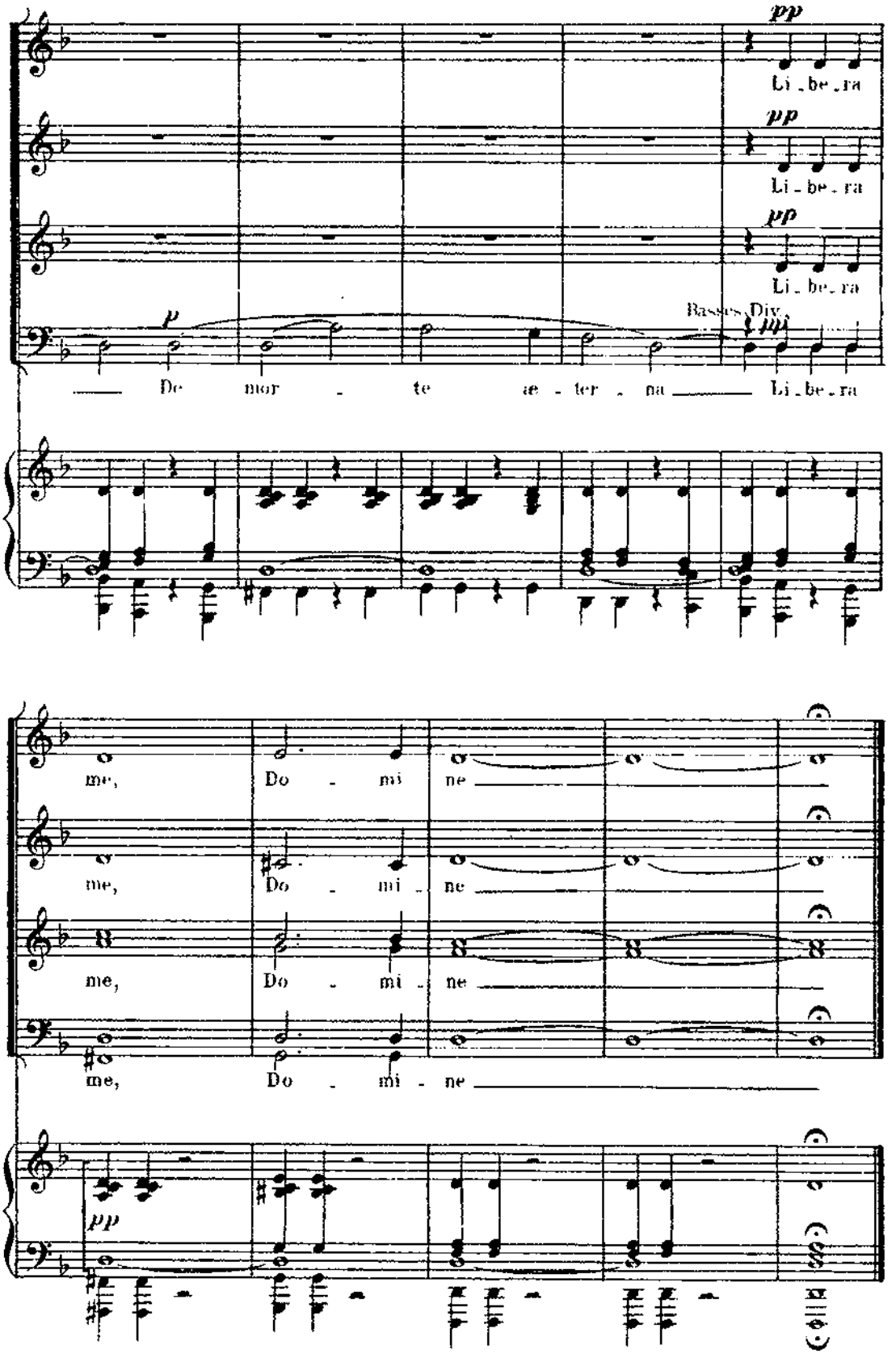
pp
Li - be - ra
pp
Li - be - ra
pp
Li - be - ra
p
Basses Div.
pp
De mor - te æ - ter - na Li - be - ra
me, Do - mi - ne
me, Do - mi - ne
me, Do - mi - ne
me, Do - mi - ne
pp

VII — In paradisum

(*Be thou in Paradise*)

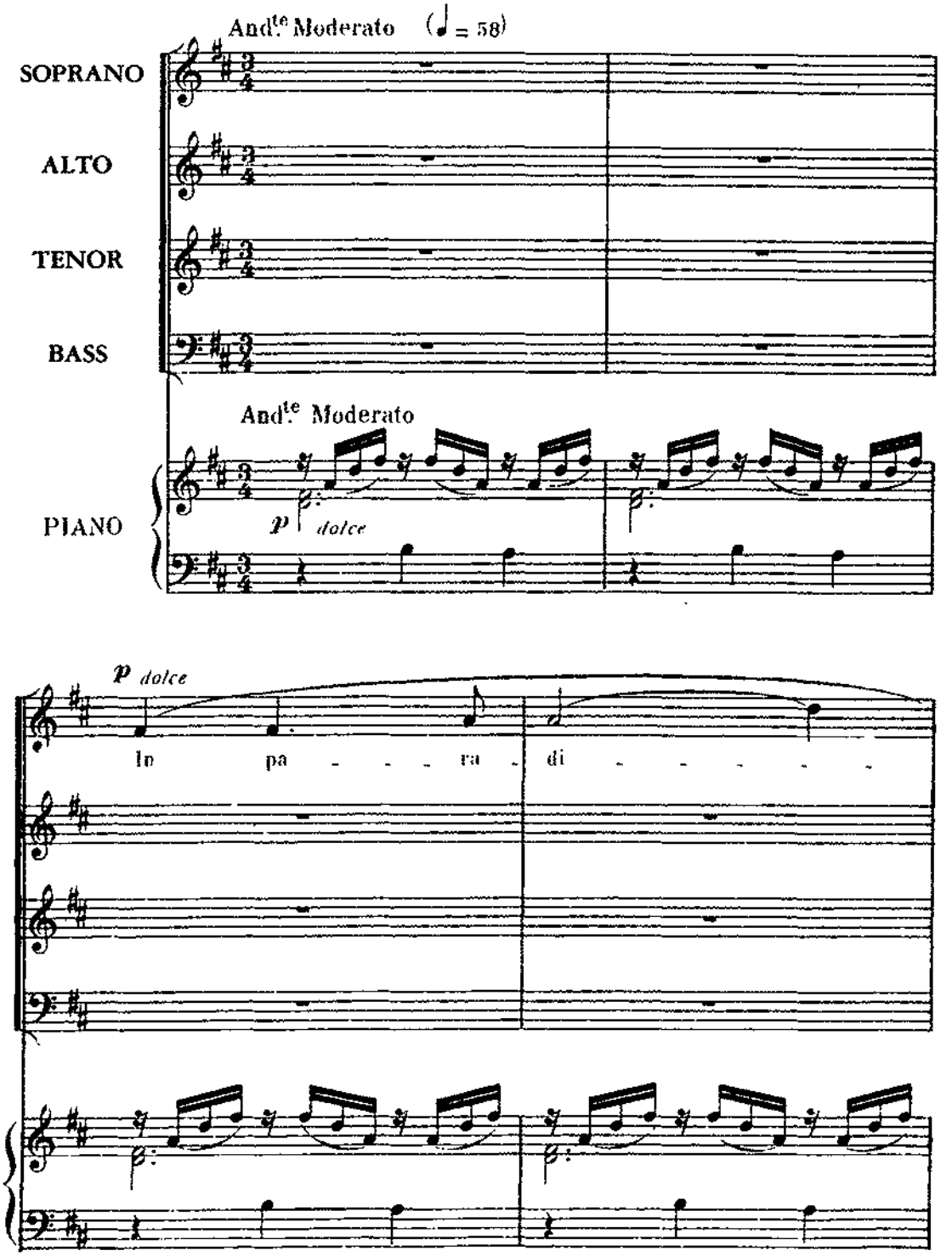

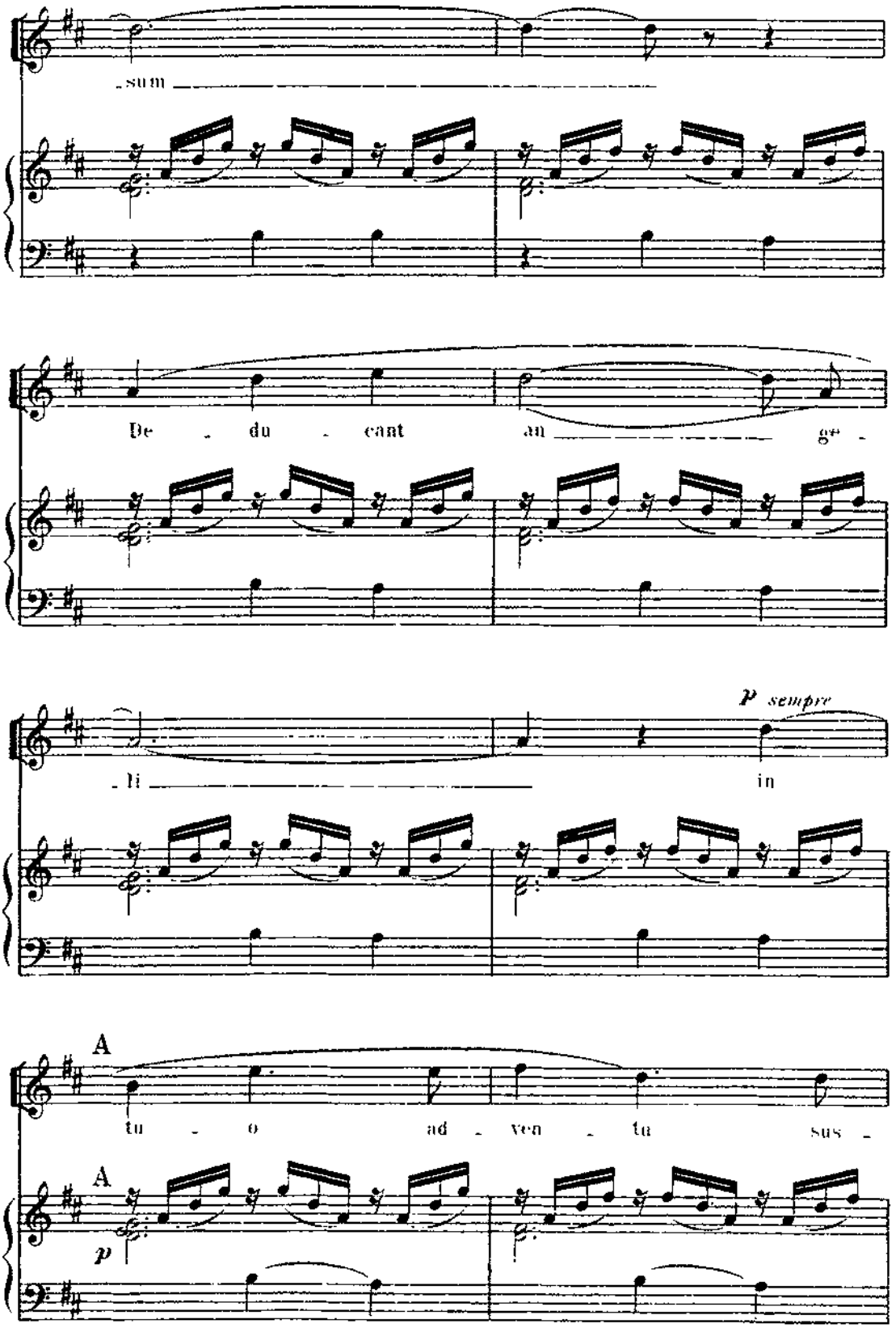
sum
De du cant an ge
li in
p sempre
A
tu o ad ven tu sus
A
p

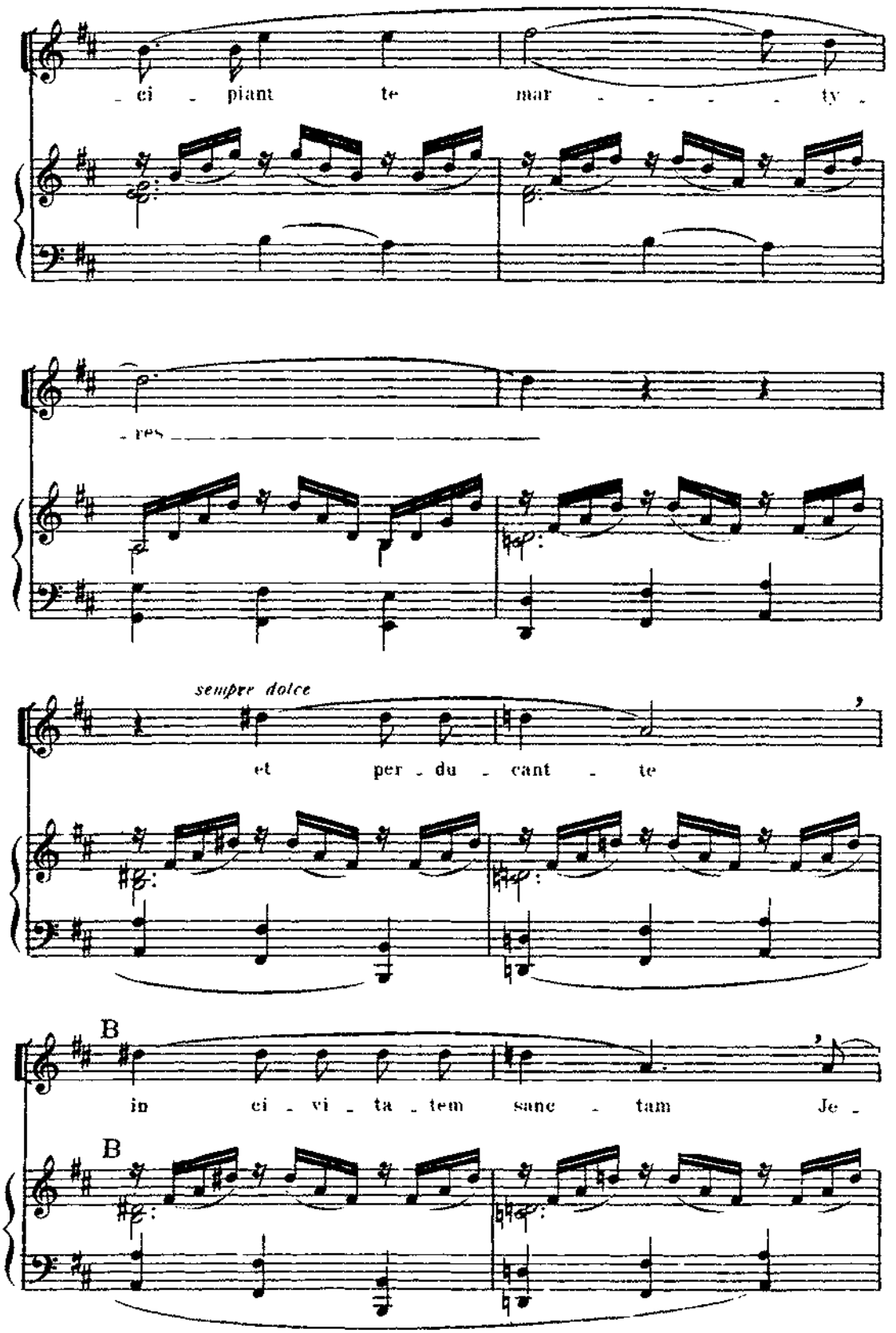
ci - piant te mar - - - - - ty -
- res
sempre dolce
et per - du - cant - te
B
in ci - vi - ta - tem sanc - tam Je -
B

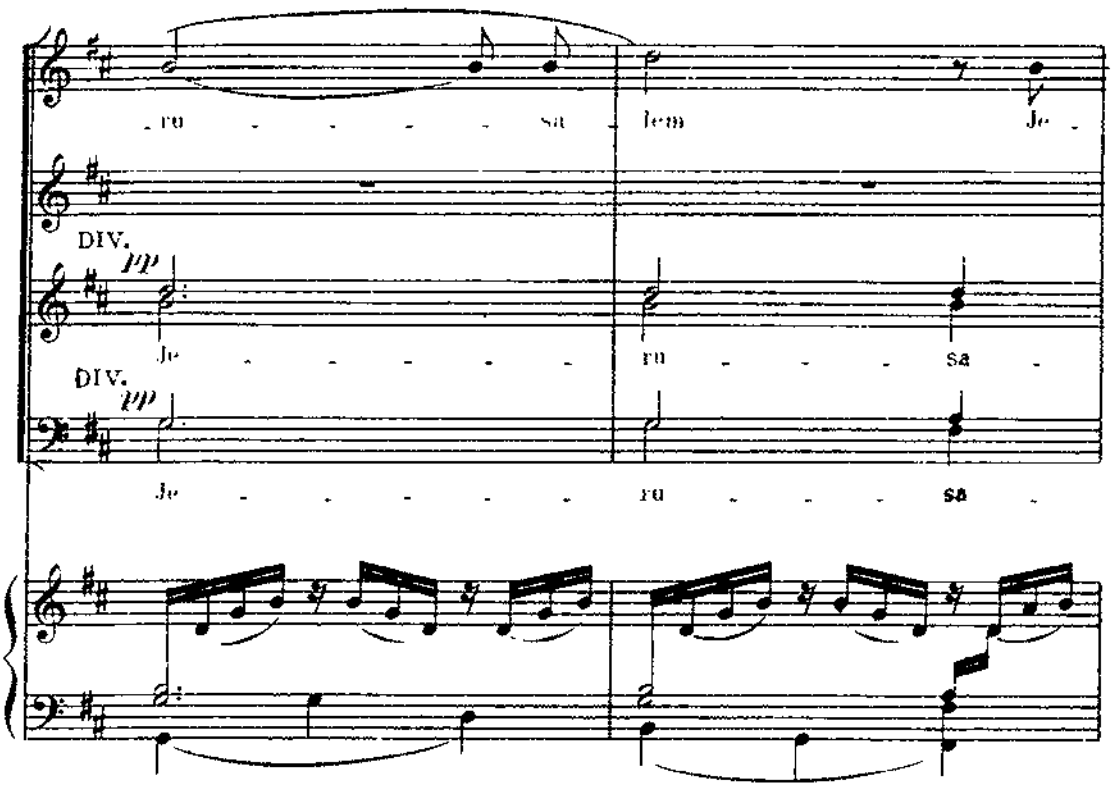
ru - - - - - sa - lem Je -
DIV.
pp
Je - - - - - - ru - - - sa -
DIV.
pp
Je - - - - - - ru - - - sa -

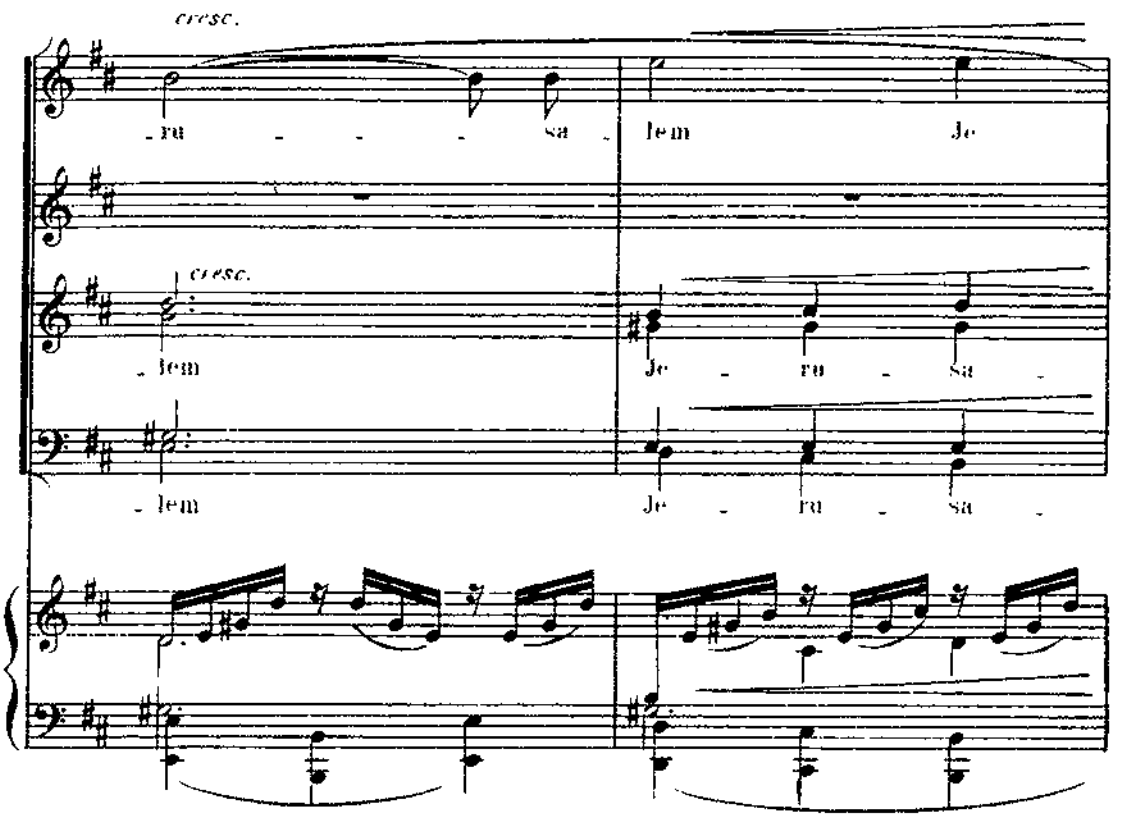
cresc.
- ru - - - - sa - lem Je
cresc.
- lem Je - ru - sa -
- lem Je - ru - sa -

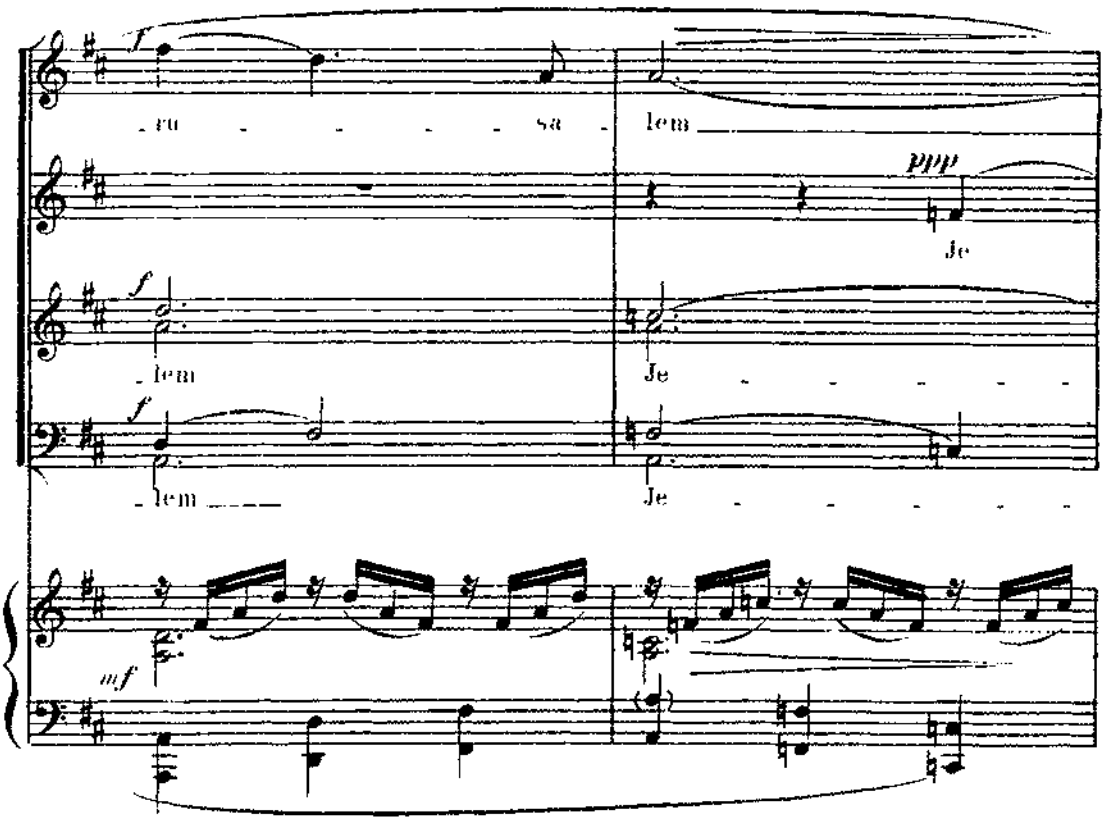
f
ru sa
lem
ppp
Je
f
lem
Je
f
lem
Je
mf

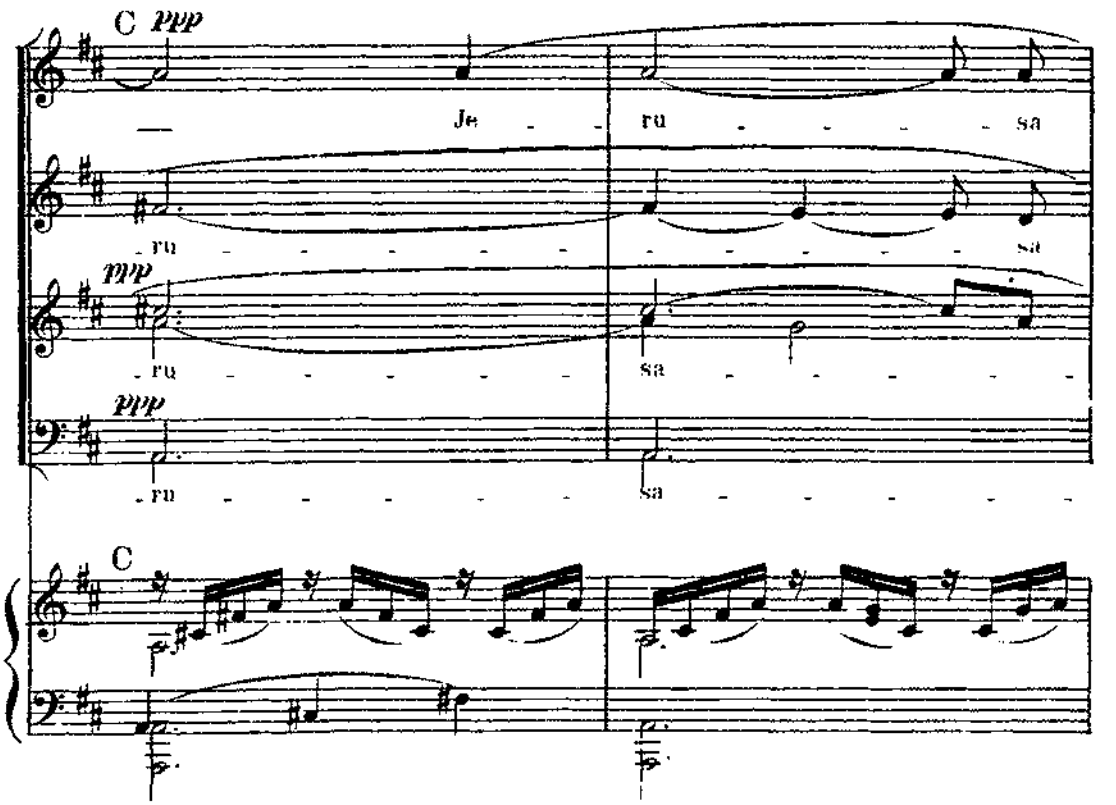
C ppp
Je
ru sa
ru
sa
mp
ru
sa
ppp
ru
sa
C

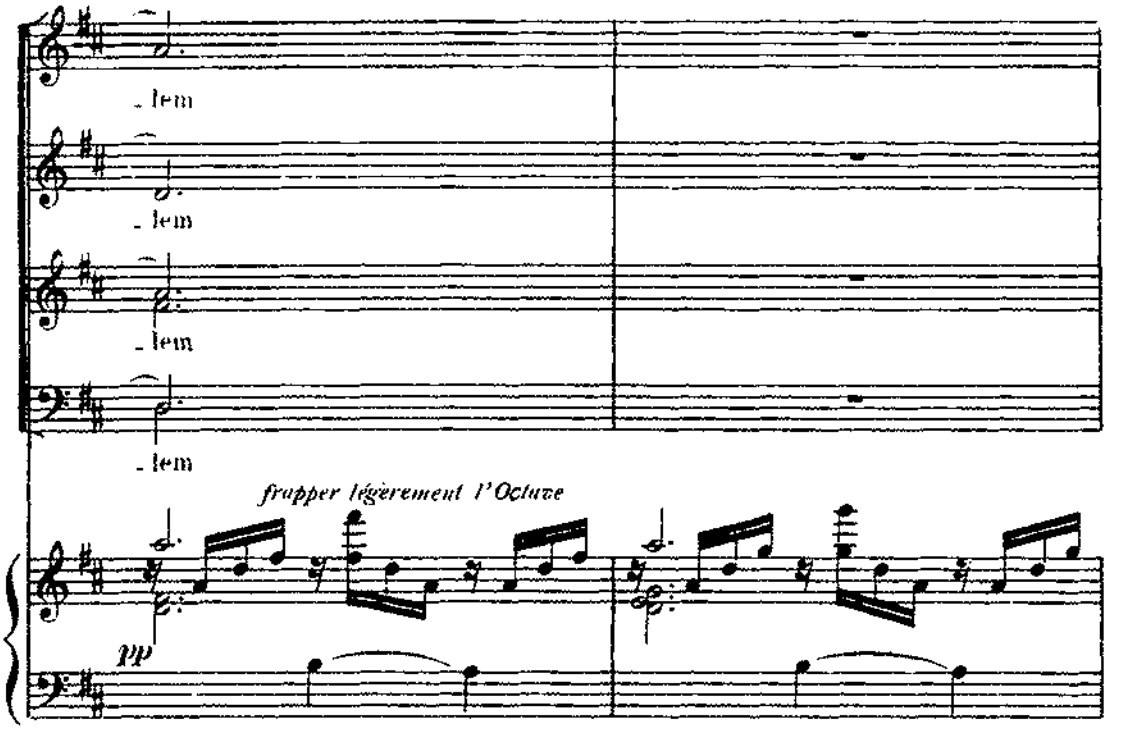
- lem
- lem
- lem
- lem
frapper légèrement l'Octave
pp

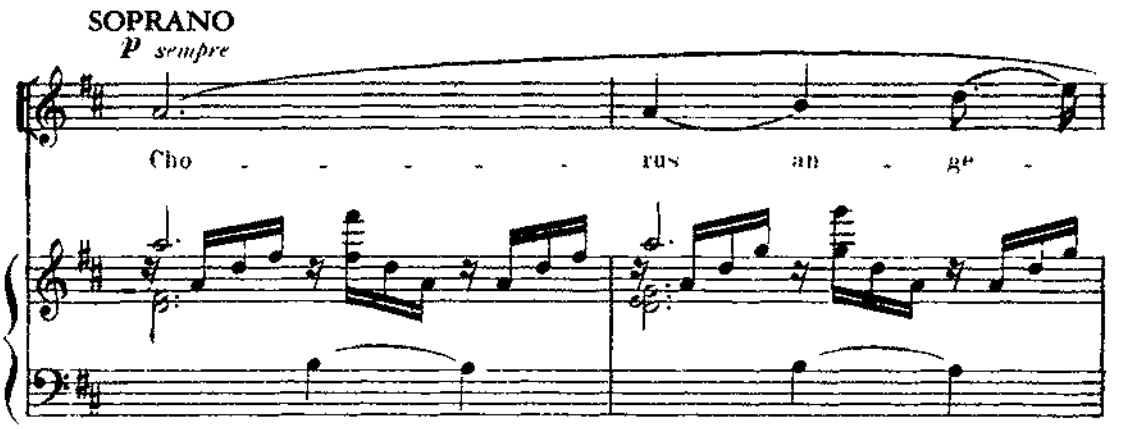
SOPRANO
p sempre
Cho - - - - - rus an - ge -

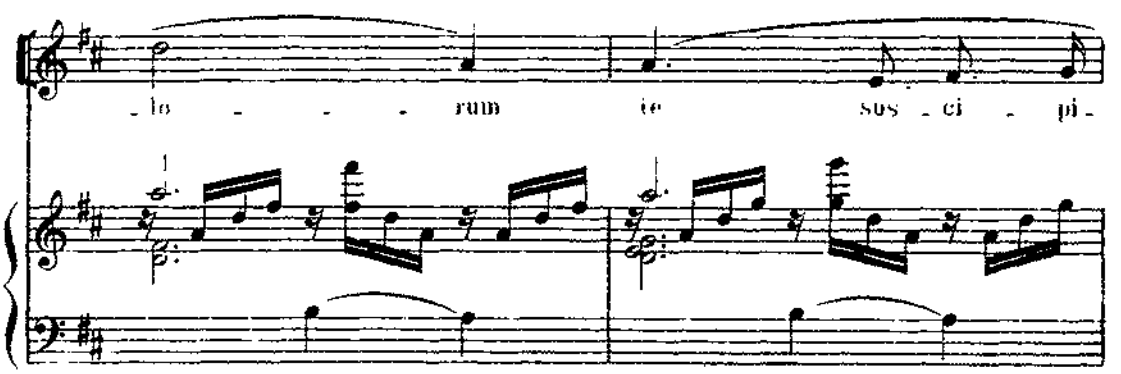
- lo - - - rum te sus - ci - pi -

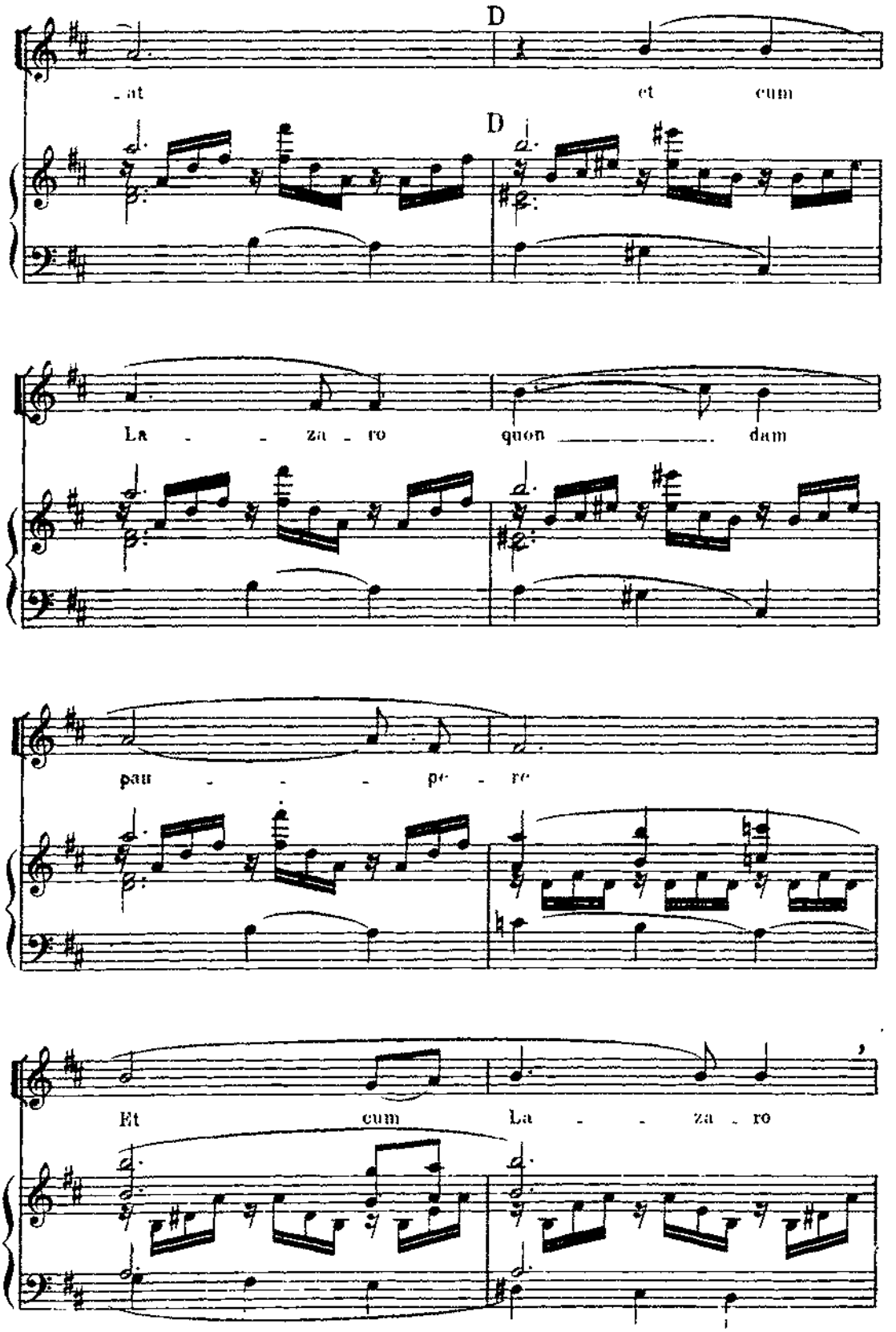
D
D
_at
et cum
La _ _ za _ ro
quon _____ dam
pau _ _ _ pe _ re
Et cum La _ _ za _ ro

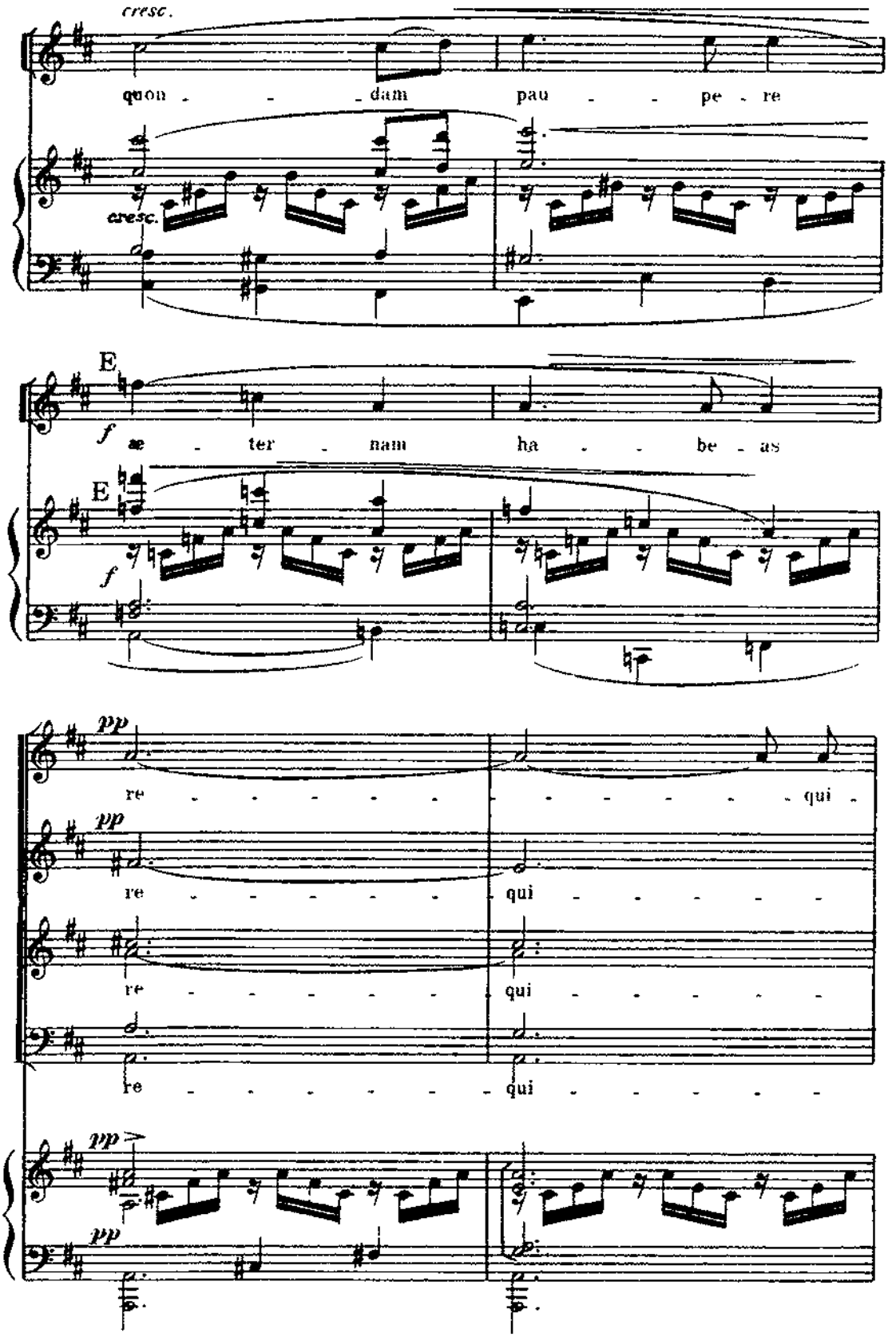
cresc.
quon - - - dam pau - - pe - re
cresc.
E
f
ae - ter - nam ha - - be - as
E
f
pp
re - - - - - - - - - - qui -
pp
re - - - - - qui - - - - -
re - - - - - qui - - - - -
re - - - - - - qui - - - - -
pp
pp

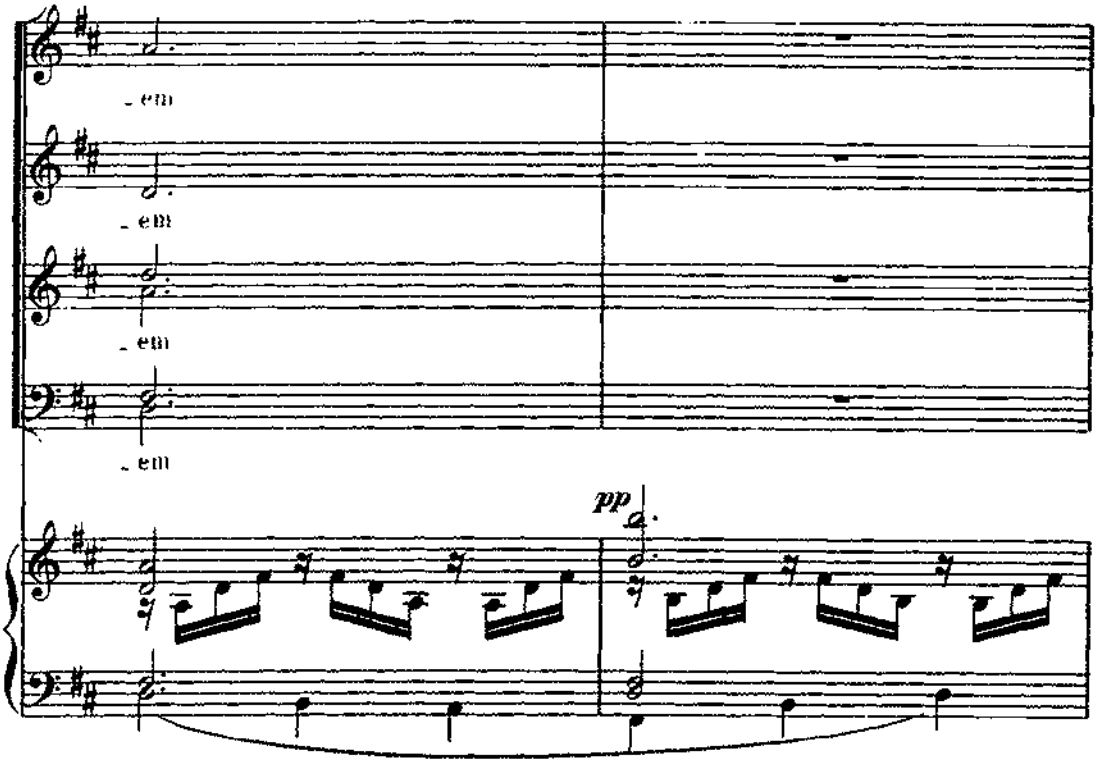
em
em
em
em
pp

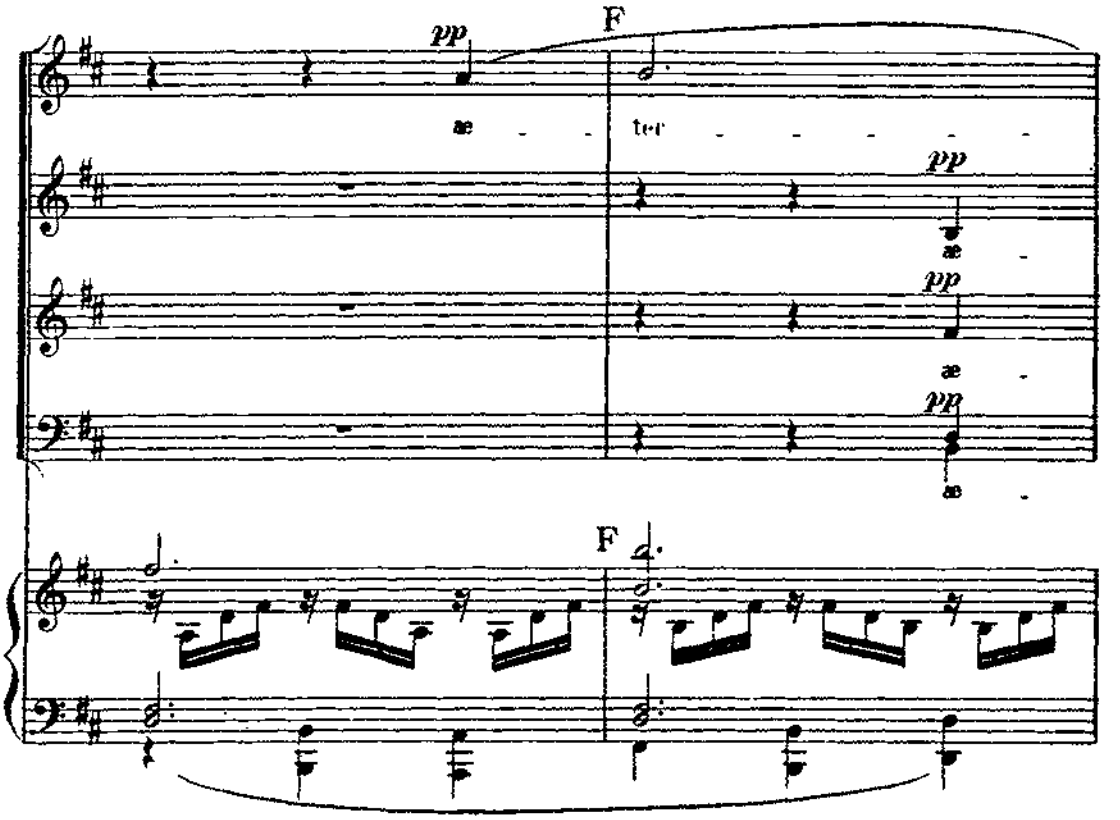
pp
F
ae
ter
pp
ae
pp
ae
pp
ae
F

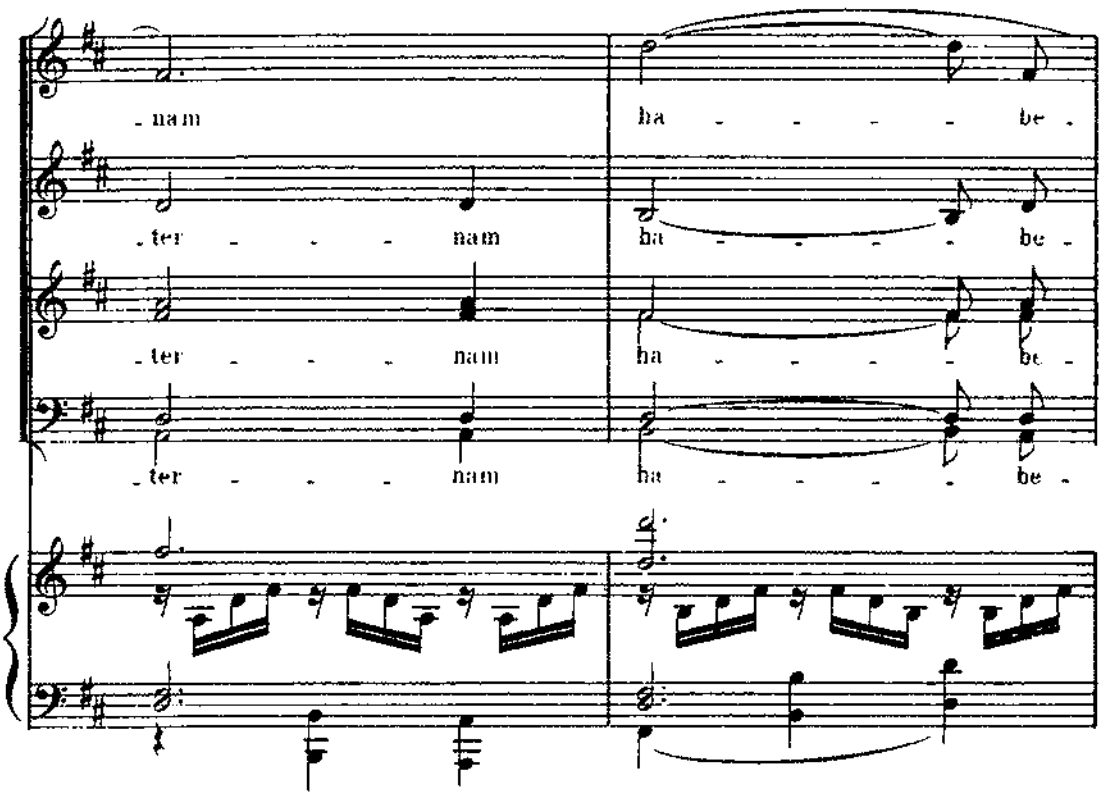
-nam
ha - - - - - be -
-ter - - - - nam
ha - - - - - be -
-ter - - - - nam
ha - - - - - be -
-ter - - - - nam
ha - - - - - be -

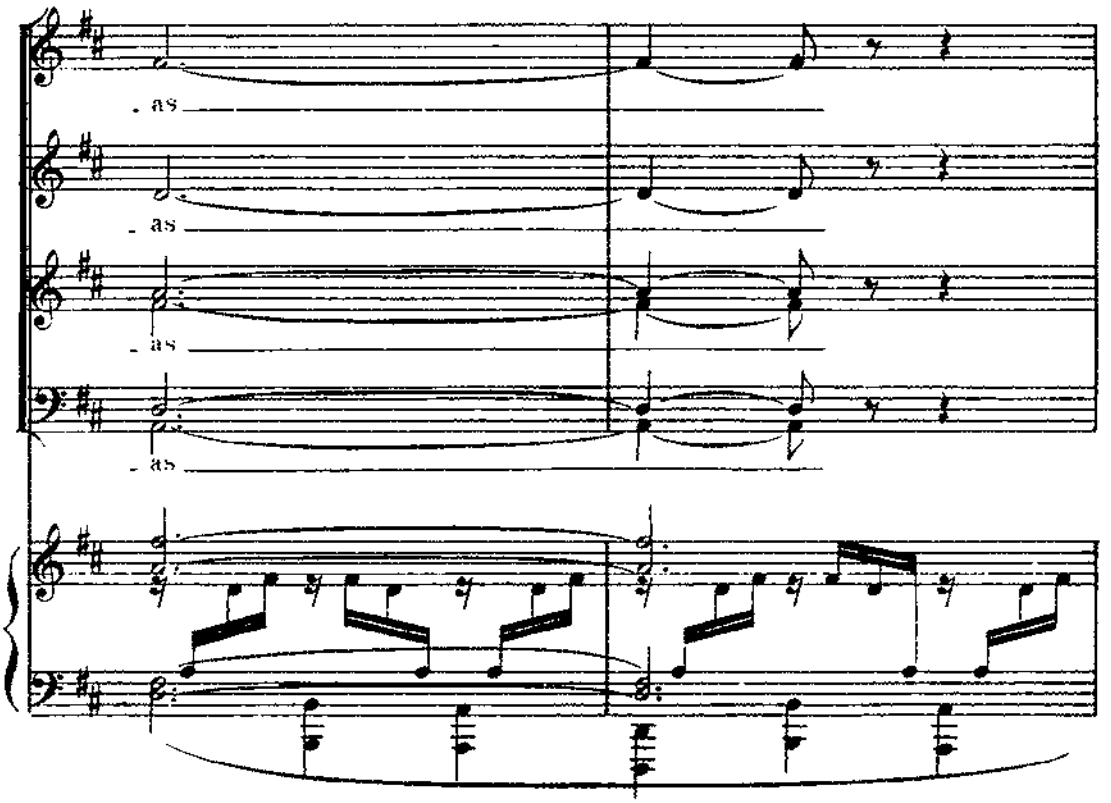
-as
-as
-as
-as

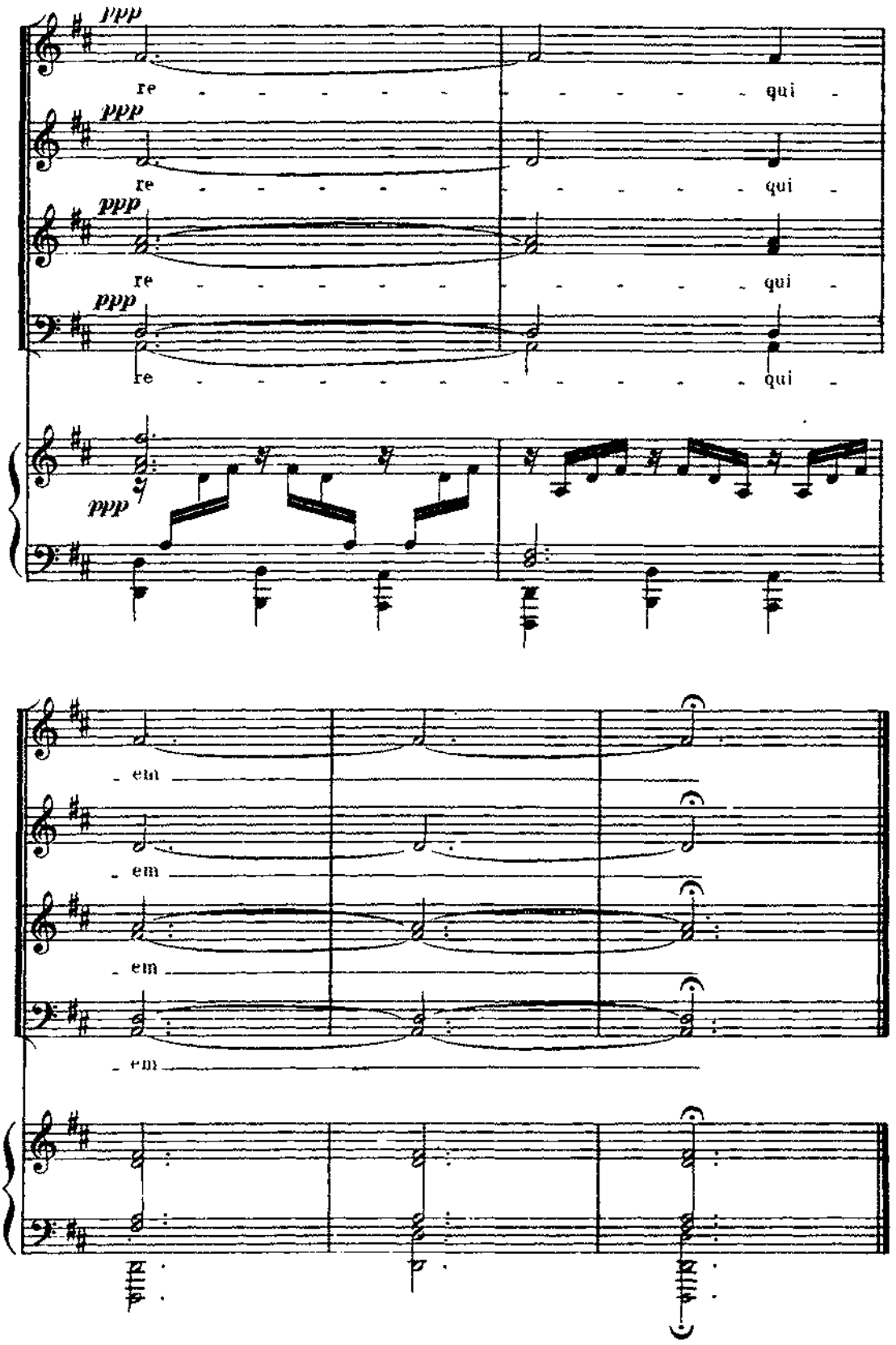
ppp
re - - - - - - - - - - - - qui -
ppp
re - - - - - - - - - - - - qui -
ppp
re - - - - - - - - - - - - qui -
ppp
re - - - - - - - - - - - - qui -
ppp
em
em
em
em