Chorale
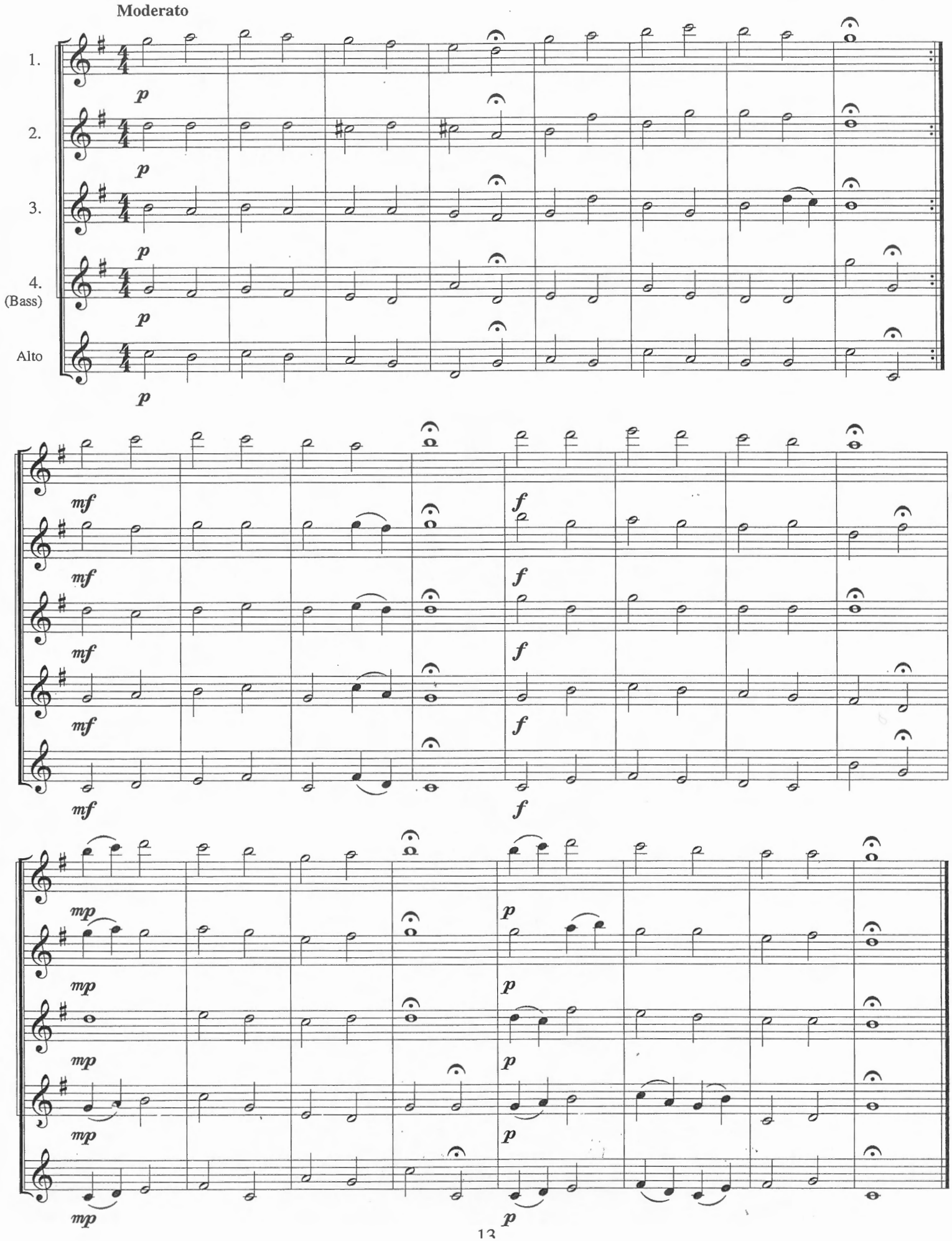
Robert Schumann