

# Four Dances

4. Trombone

for Brass ensemble

Michael Praetorius

(1571-1621)

Arr. Michael Lind

## 1. Passamezzo

Pomposo  $\text{♩} = 90$

8

14

21

28

34

41

48

## 2. Bransle Gay

Moderato  $\text{♩} = 90$

4

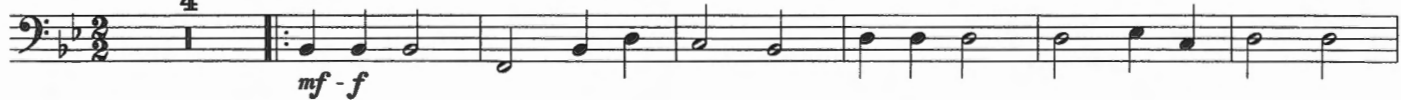

11

18

24

### 3. Gavotte

Allegro  $\text{♩} = 92$

10

15

20

### 4. Bransle Double

Vivace  $\text{♩} = 69$

10

17

24

# Four Dances

Tuba

for Brass ensemble

Michael Praetorius

(1571-1621)

Arr. Michael Lind

## 1. Passamezzo

Pomposo  $\text{♩} = 90$

8

8

15

23

31 *mp*

39

47 *f*

rit. 2nd time

## 2. Bransle Gay

Moderato  $\text{♩} = 90$

4

*mf - f*

11

18

24

1. 2.

rit.

## 3. Gavotte

Allegro  $\text{♩} = 92$

4

4

*mf - f*

13

## 4. Bransle Double

Vivace  $\text{♩} = 69$

4

8

11

24

1. 1. 2.

rit.