# ACHIEVED IS THE GLORIOUS WORK

Trombone IV (Bass)

from the "Creation"
transcribed for four trombones

Franz Joseph Haydn

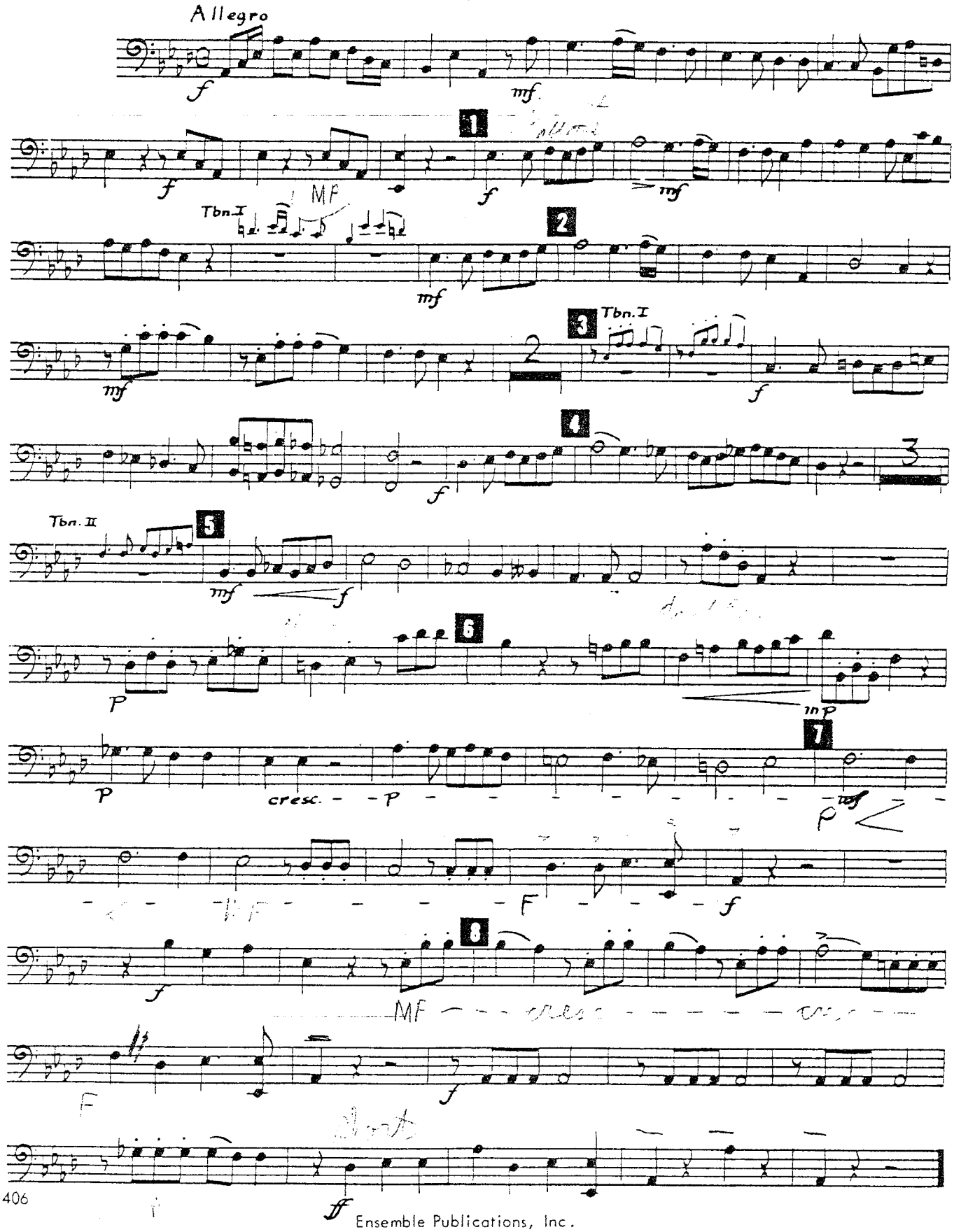




Ensemble Publications, Inc.
Box 98, Bidwell Sta.
Buffalo, N. Y. 14222