

LIBERTANGO

PIAZZOLLA/COHEN

VIOLIN 2

LEGEND

LIBERTANGO

for San Francisco Chamber Orchestra

Piazzolla/Cohen

Violin 2

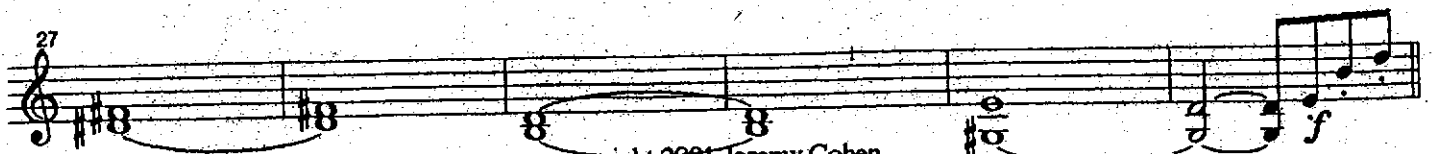
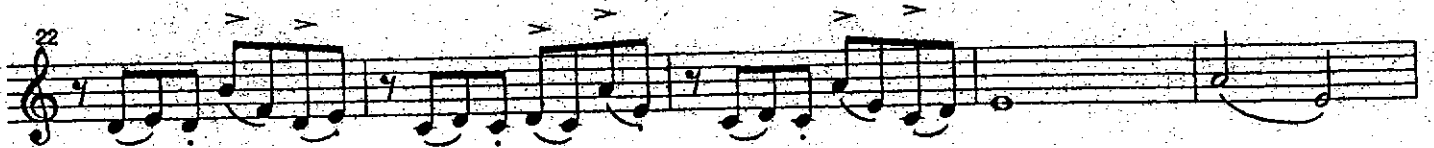
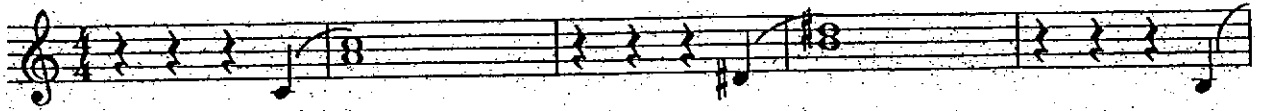

33

38

45

(Vioas)

51

57

63

bring out

69

74 *bring out*

79 (80)

1stX *mf*
2ndX *f*

84

88 *ff*

92

96